

Elevation DD as approved (Part II)
scale 1:100

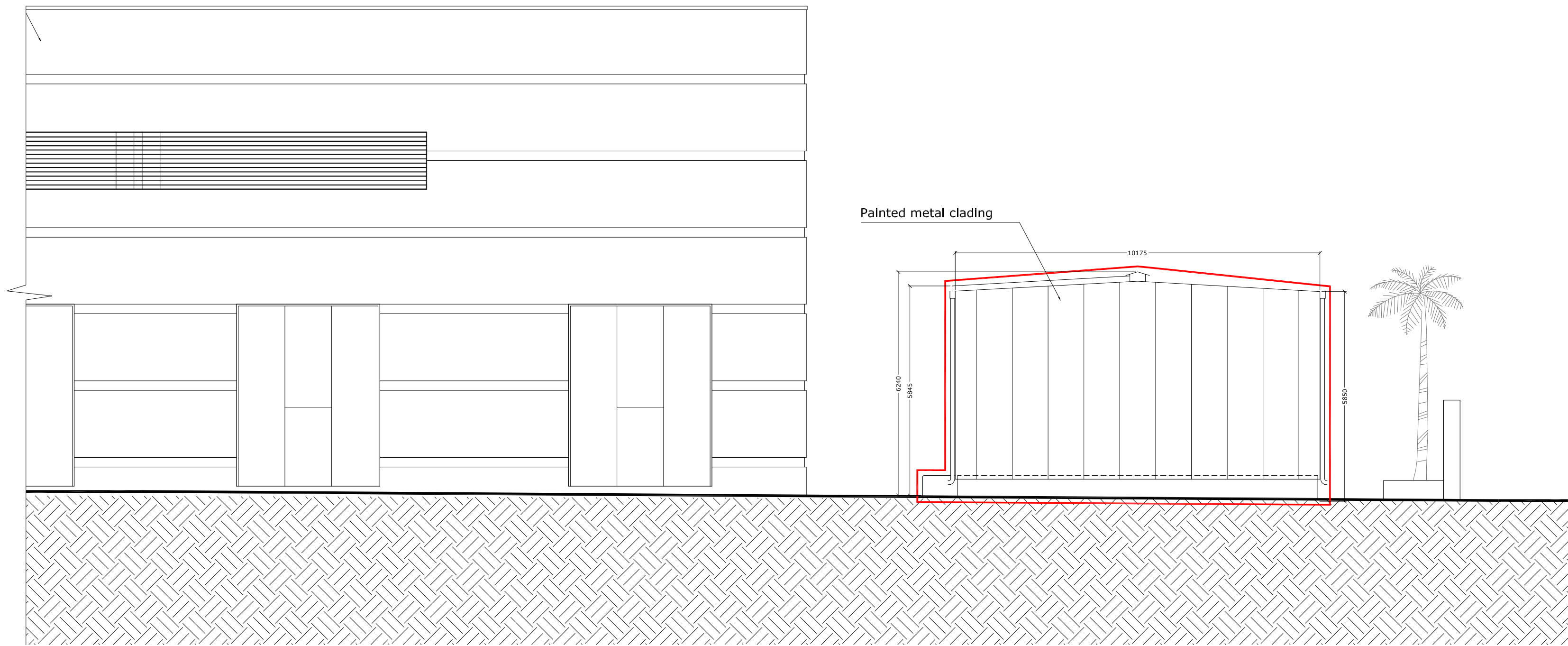

Elevation DD as proposed (Part II)
scale 1:100

0 1 2 3 4 5m
Scale 1:100

-	-	-
-	-	-

Rev.	Description	Date
------	-------------	------



Wallace Farrugia & Associates
Architects, Civil Engineers & Structural Consultants.
No 44, Appt 3, St. Francis Street, Sliema SLM2069 tel:21316758 fax: 21316760

Commission:
Extension to External Flammable
Warehouse at Sterling Factory

Client:
Sterling Chemicals Ltd

Drawing Title:
Elevation DD as approved
by PA 4236/08 (Minor Amendment)
& as proposed (Part II)

Scale:	1:100	Drawing No:	170-14-033
Job Ref:	170/14		

Drawn:	Amended:	Approved:	Checked:	Date:
t.d.	--	--	W.F.	04-03-2015