

Annex I

MSFD Indicator 1.2.1

Population biomass

applied to a selection of fish species deemed representative of the demersal functional group and for small pelagics sampled through MEDIAS

Demersal Teleosts (50m-200m)

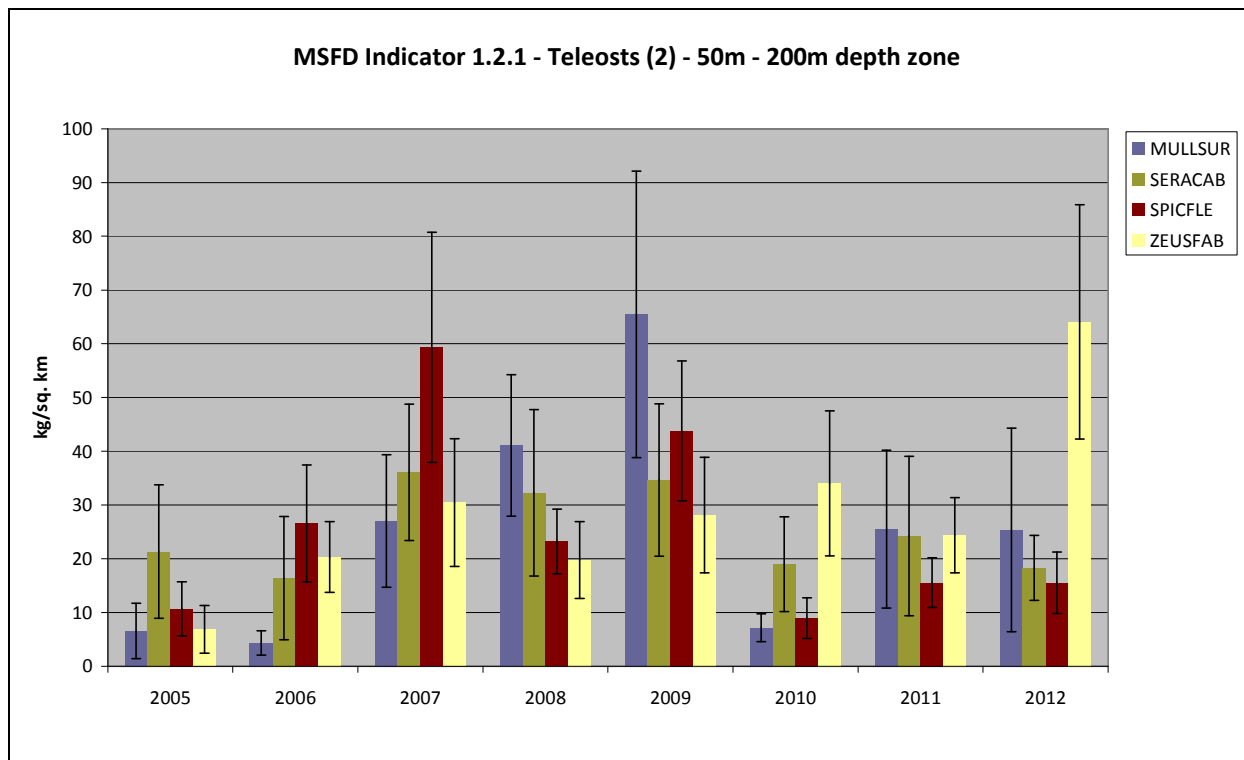
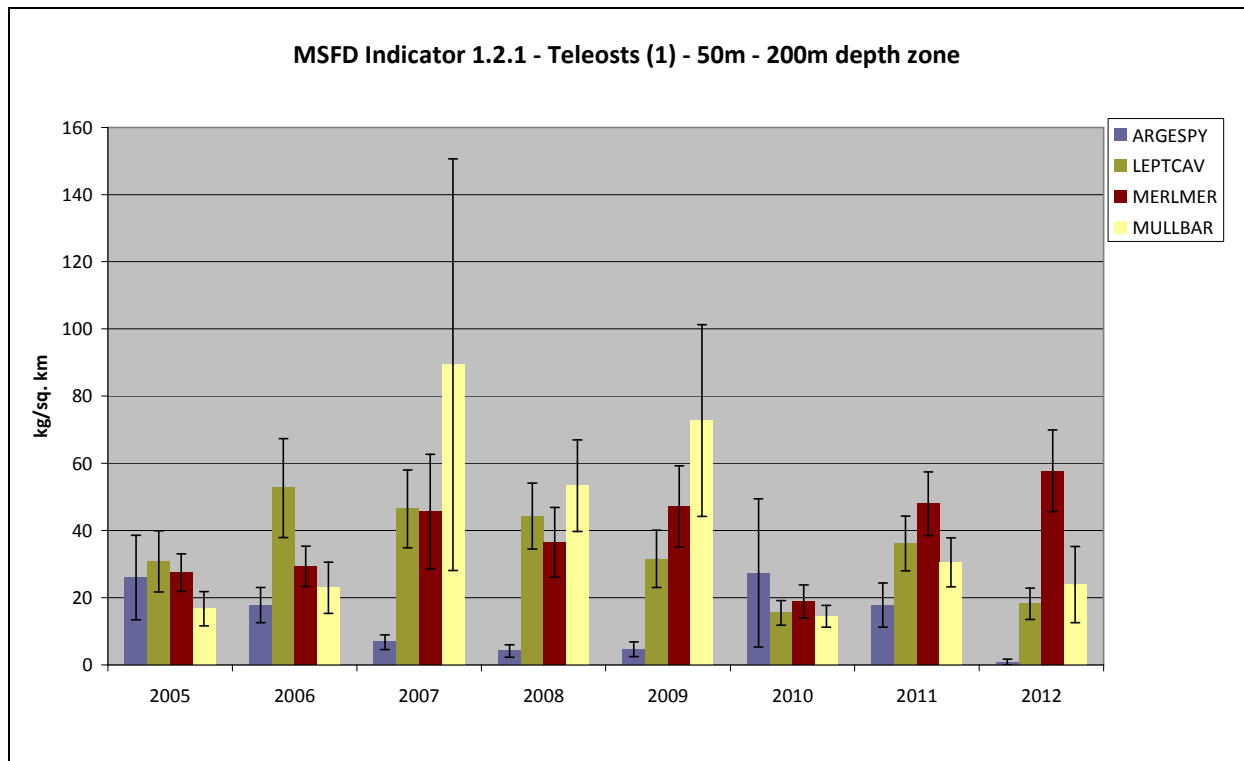

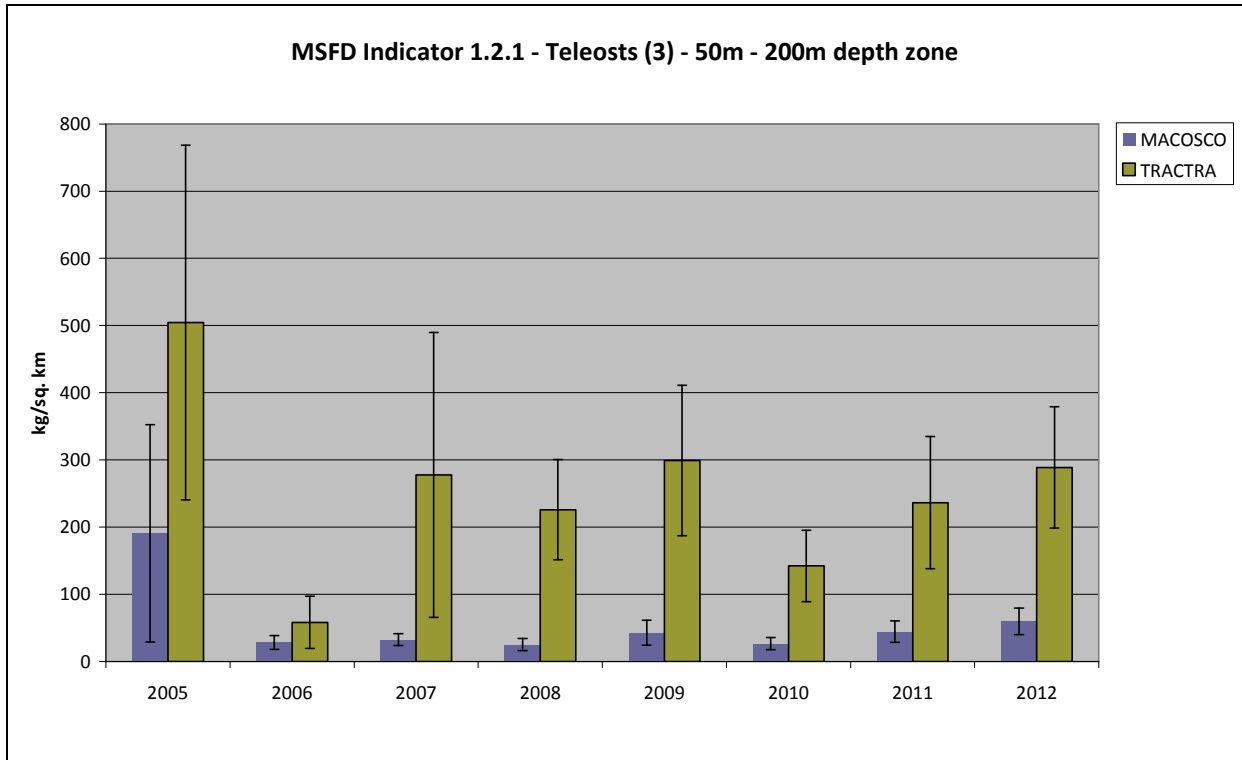

Demersal Teleosts (200m-800m)

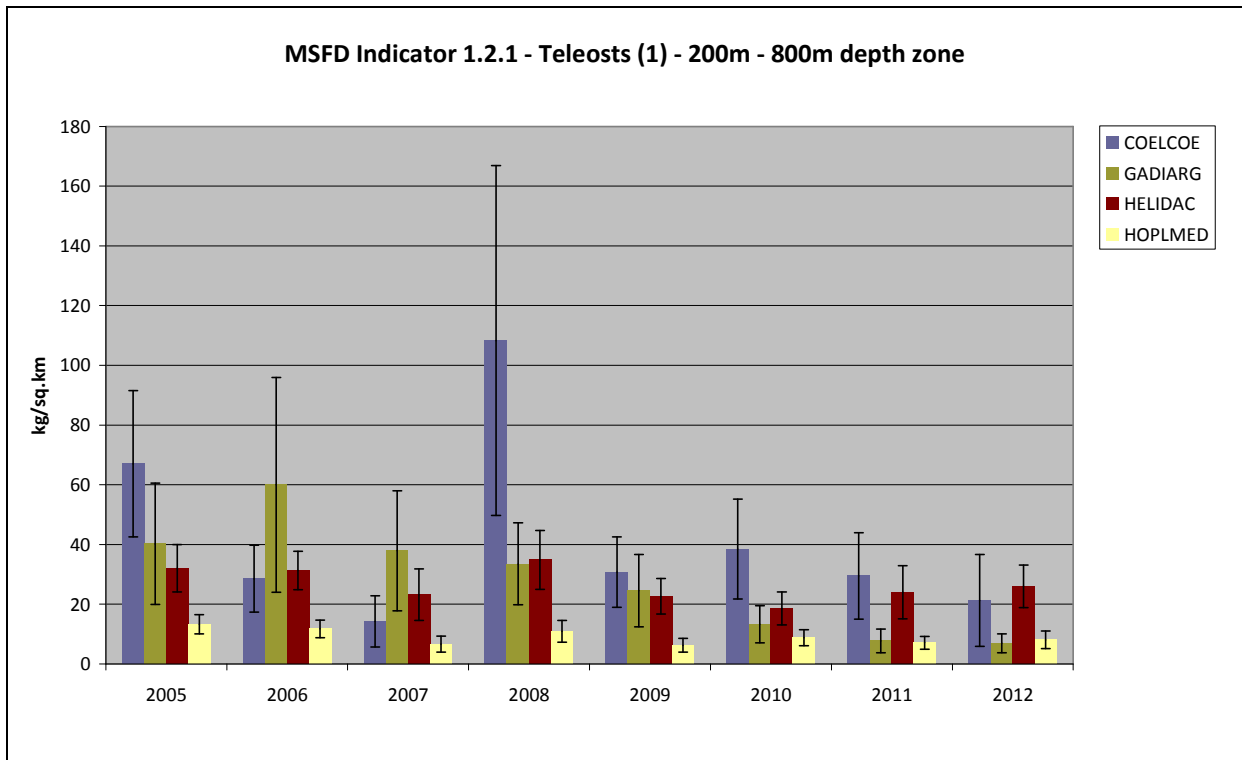

MSFD Indicator 1.2.1 - Teleosts (2) - 200m - 800m depth zone

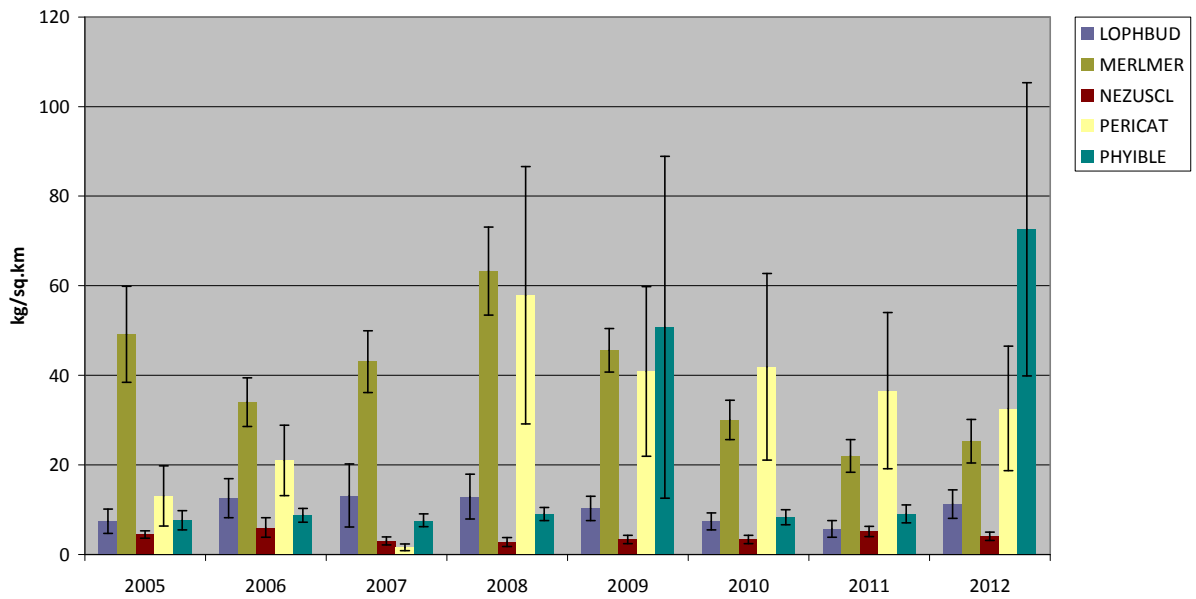

MSFD Indicator 1.2.1 - Teleosts (3) - 200m - 800m depth zone

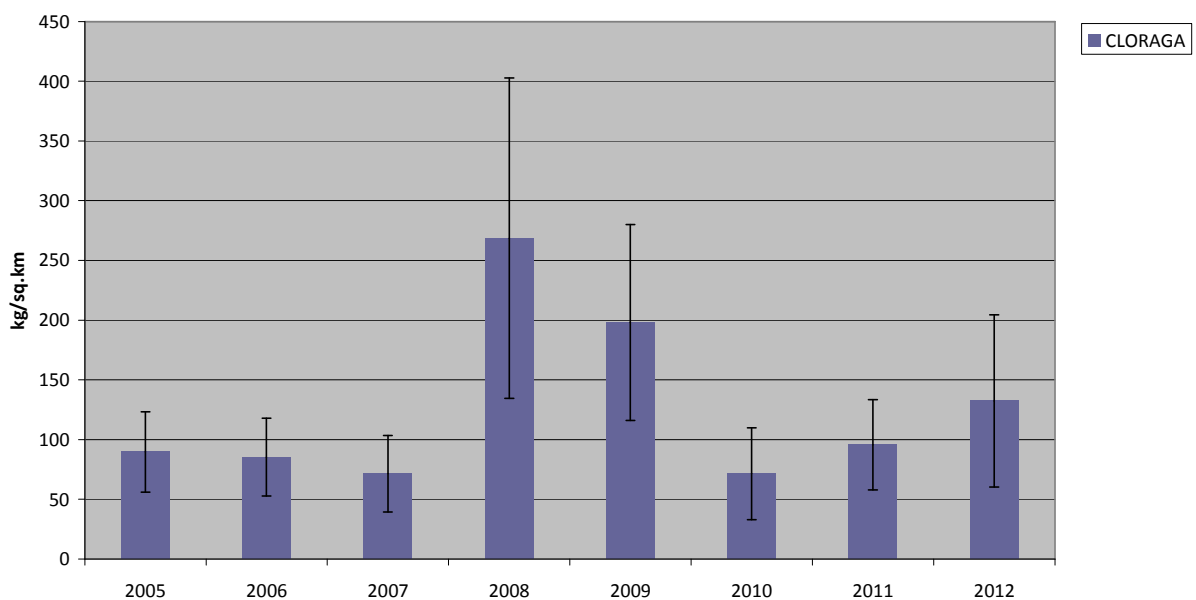

Demersal Elasmobranchs (50m-200m)

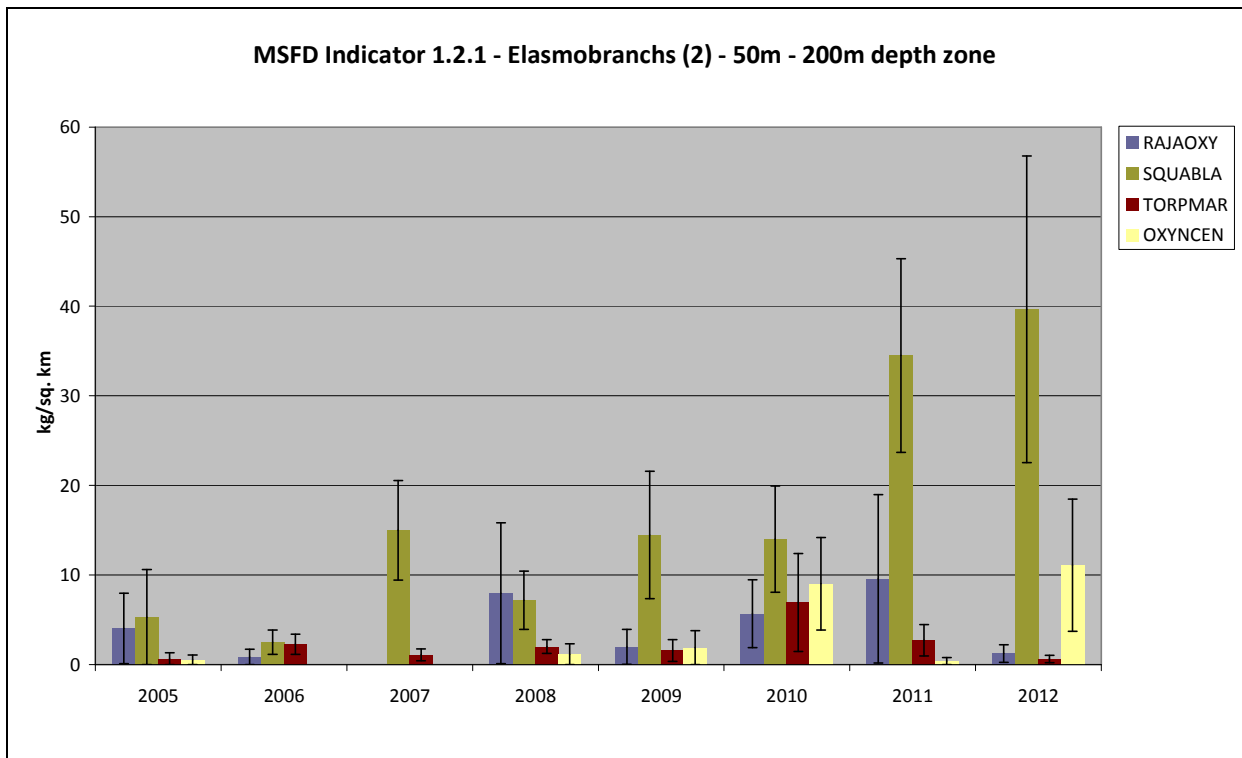
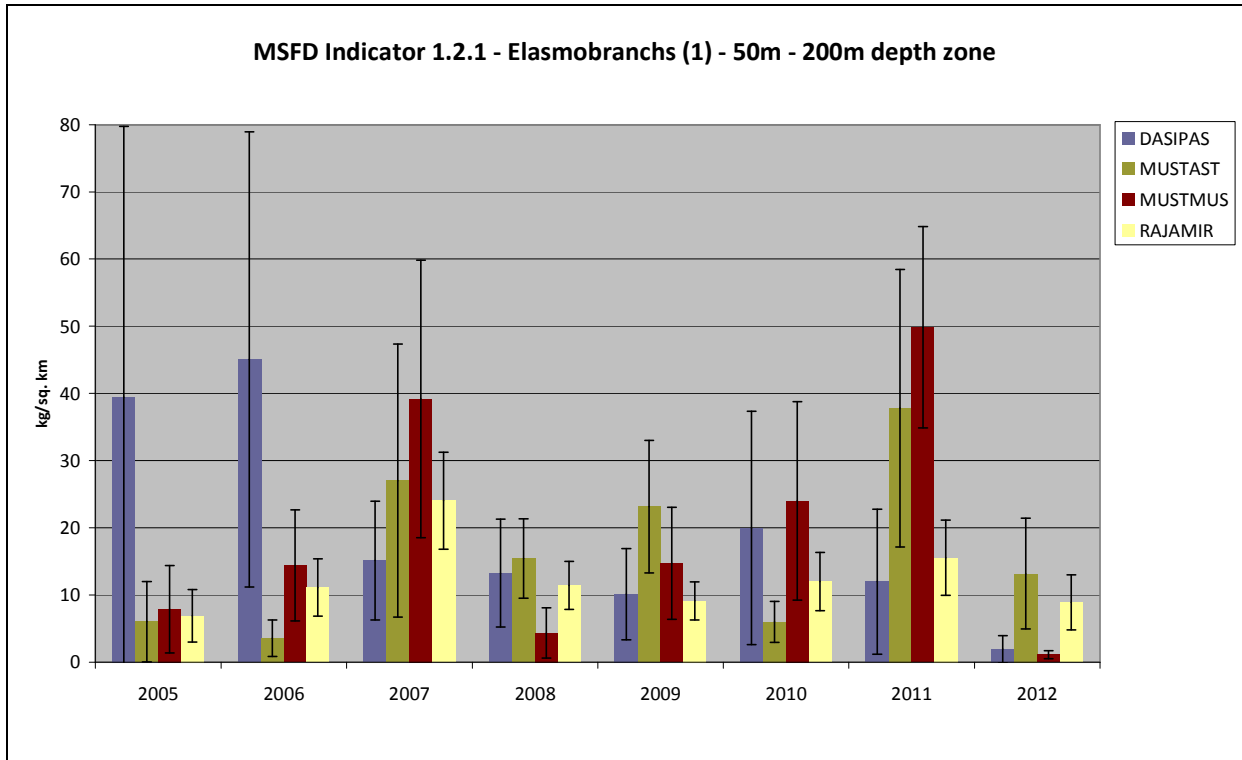

MSFD Indicator 1.2.1 - Elasmobranchs (3) - 50m - 200m depth zone

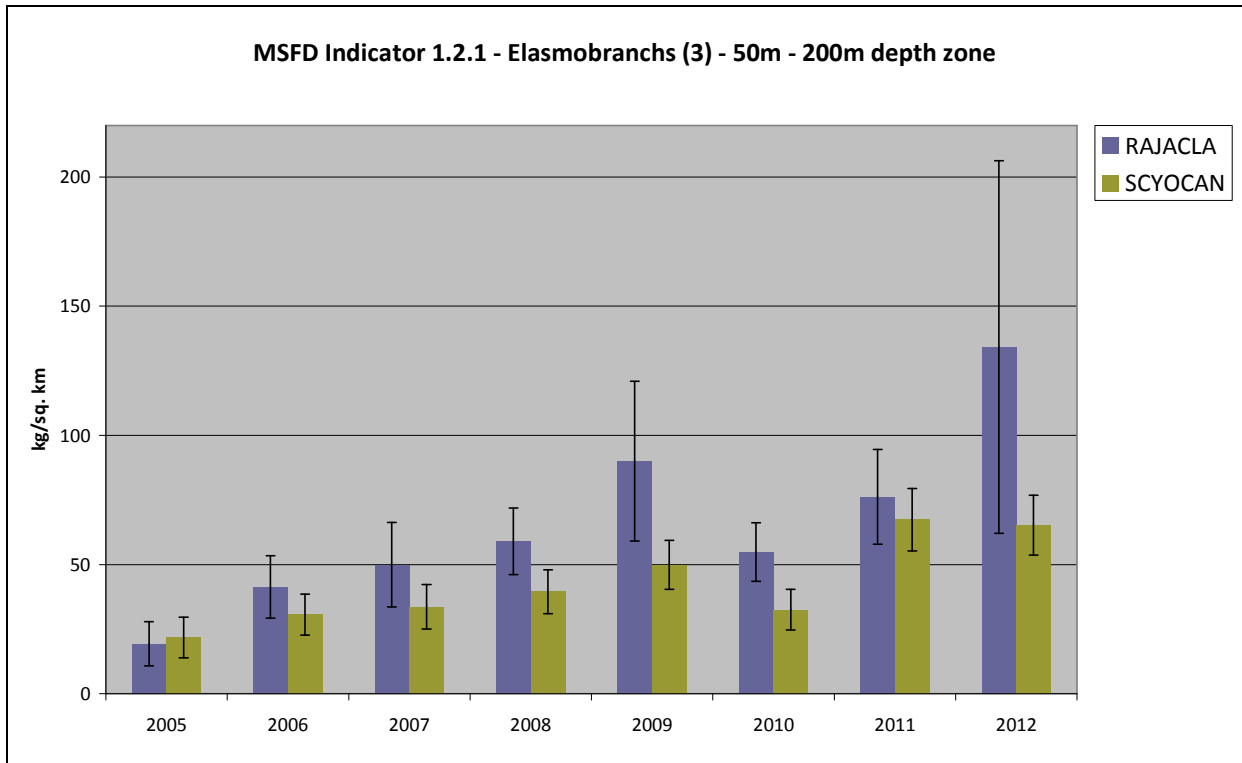

Demersal Elasmobranchs (200m-800m)

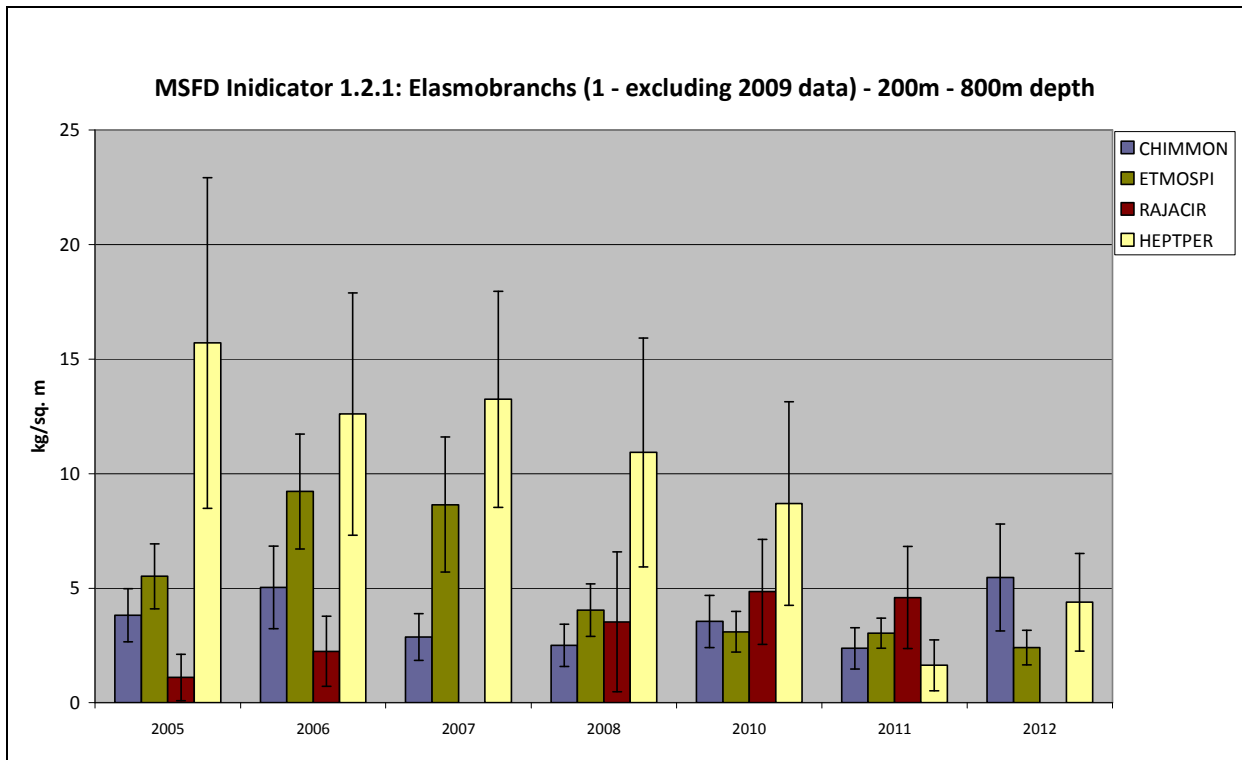
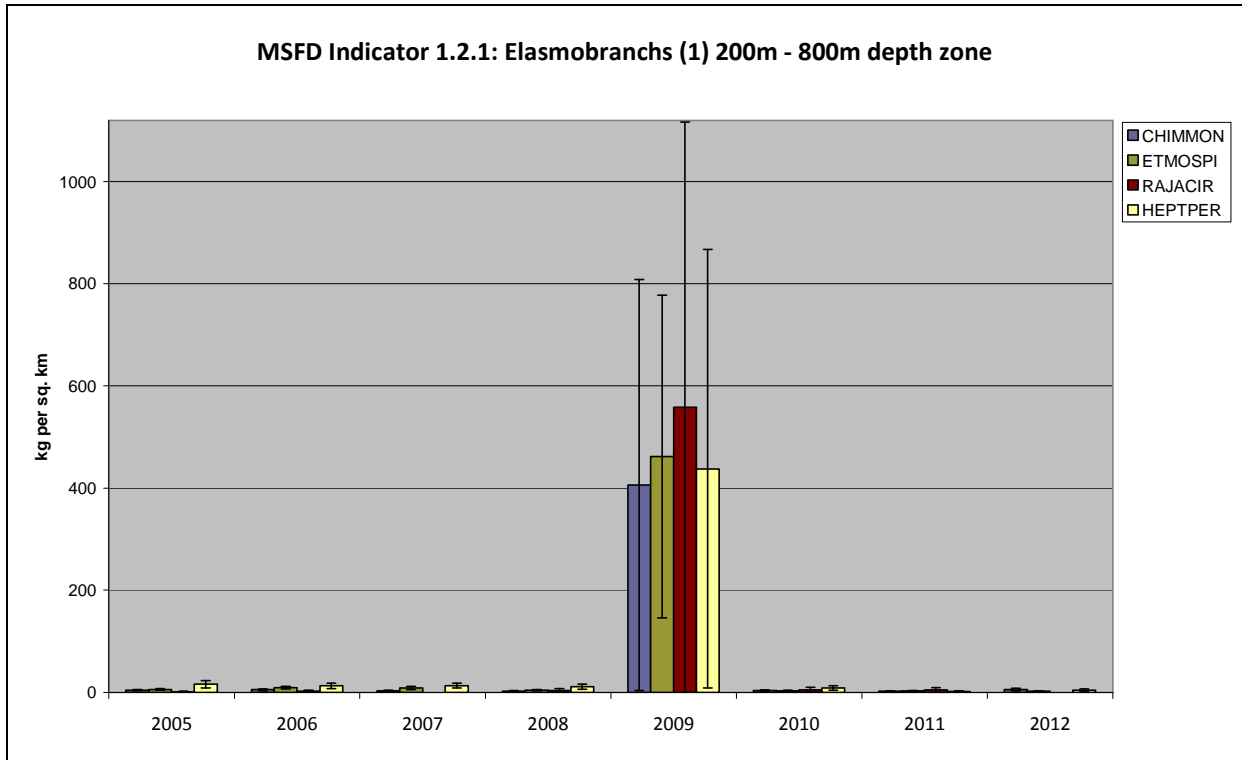

MSFD Indicator 1.2.1 - Elasmobranchs (2) - 200m - 800m depth zone

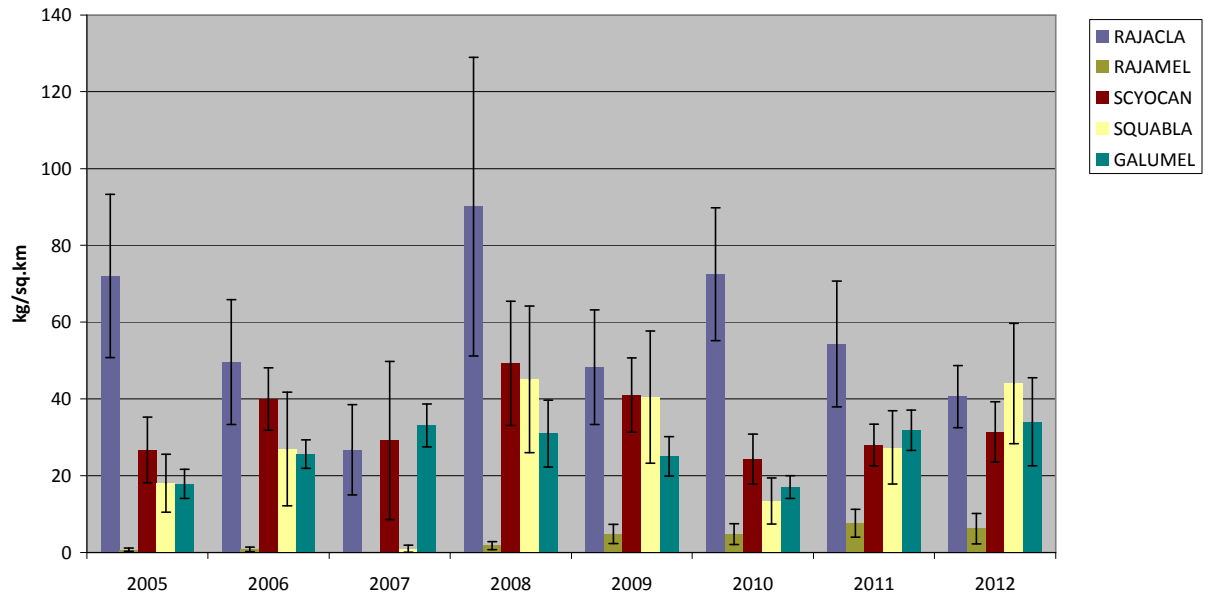

MSFD Indicator 1.2.1 - Elasmobranchs (3) - 200m - 800m depth zone

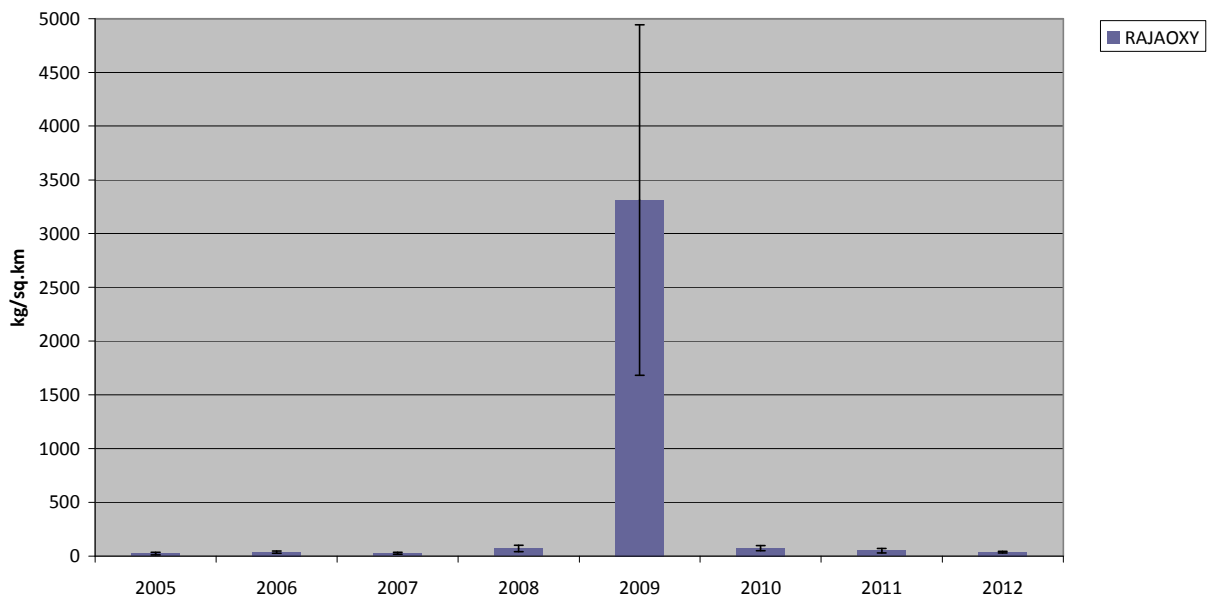

MSFD Indicator 1.2.1: Elasmobranchs (3 - excluding 2009 data) 200m - 800m depth

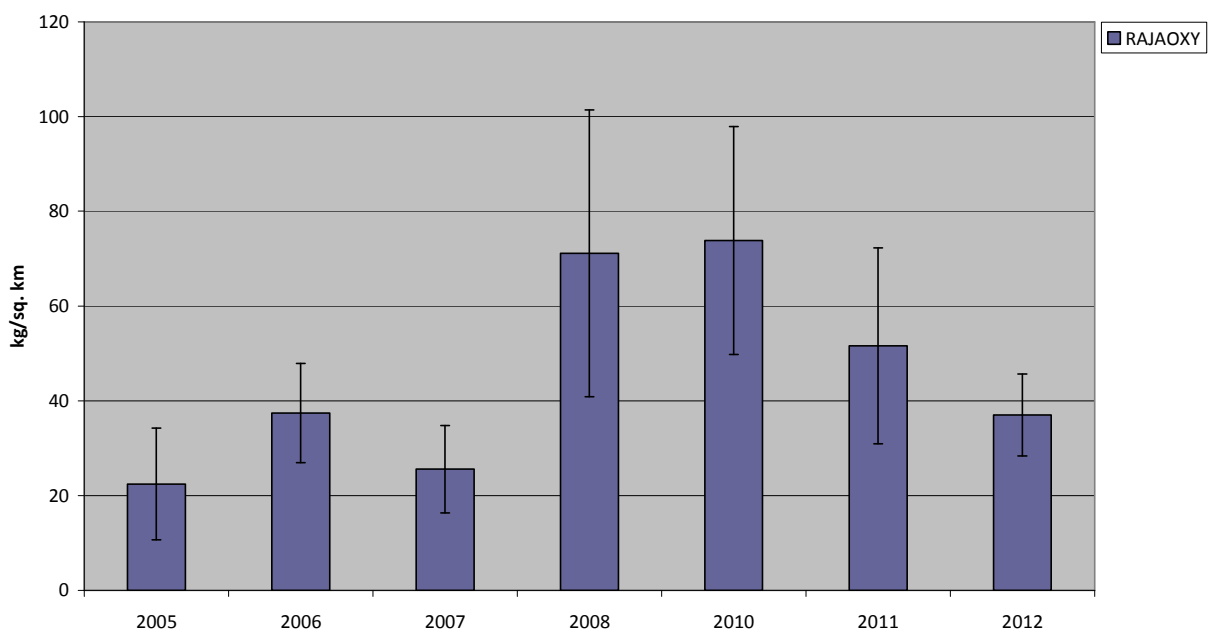

Small Pelagics (MEDIAS)

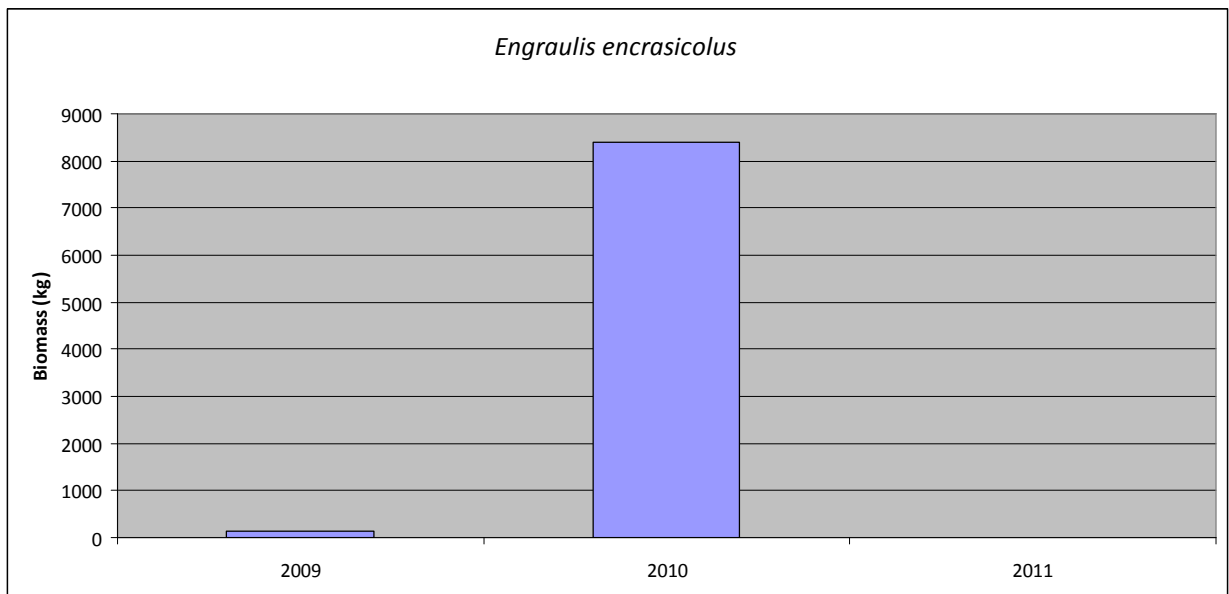
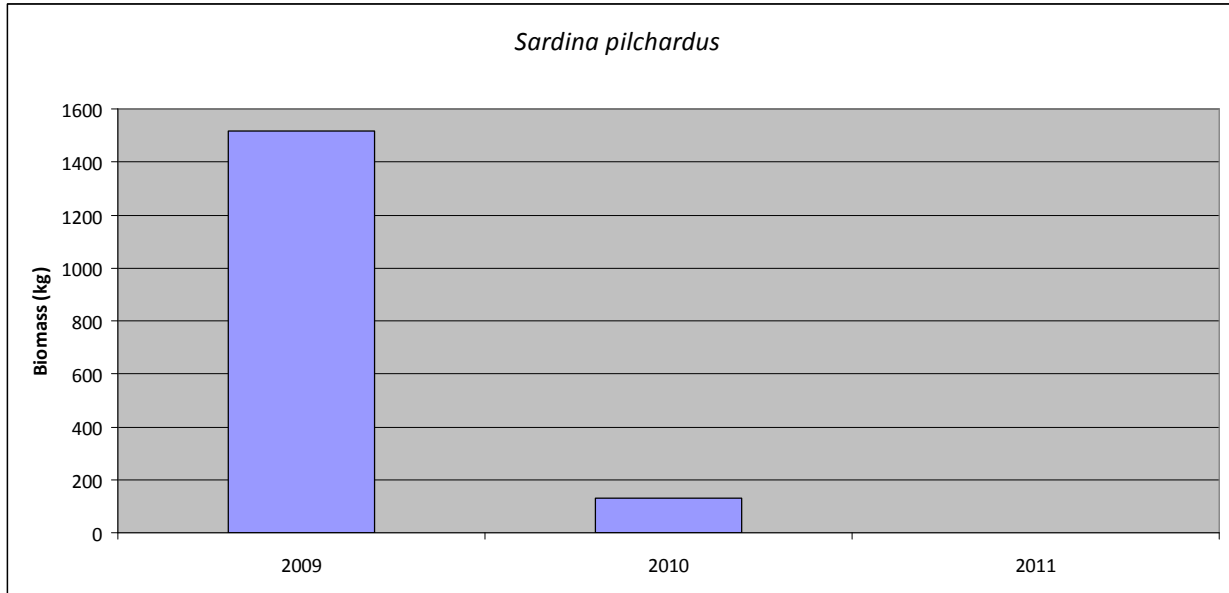

Annex II

MSFD Indicator 1.3.1

Population demographic characteristics – body size class structure

applied to MEDITS target species representative of the demersal functional group and for small pelagics sampled through MEDIAS. Indicator was also applied to crustacea to complement analysis for Descriptor 3

Teleosts

Helicolenus dactylopterus - 2005-2008

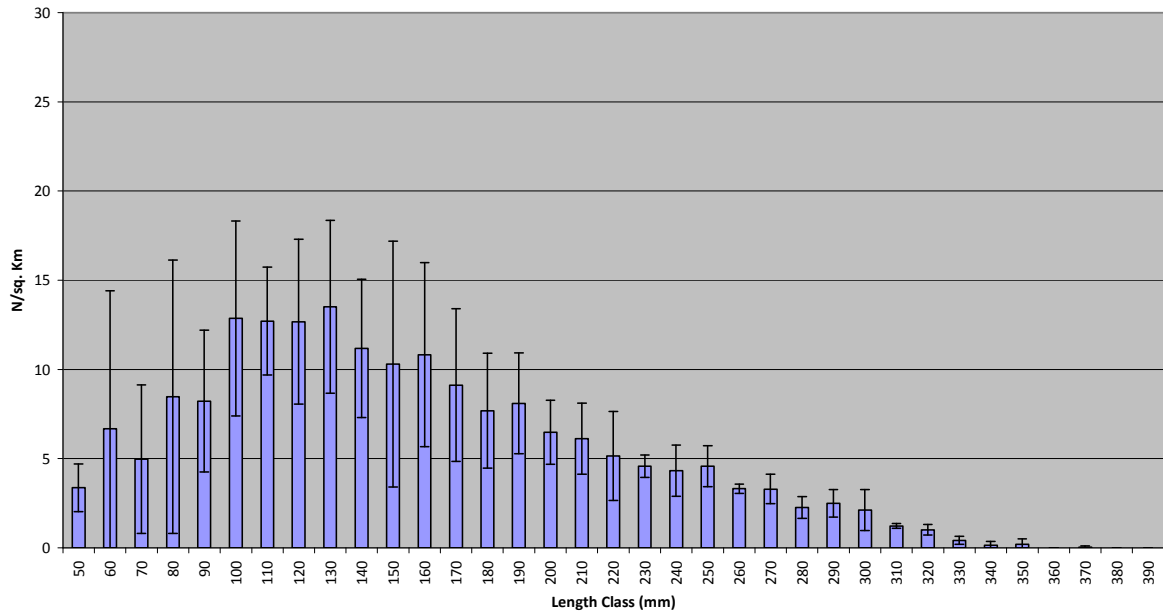

Helicolenus dactylopterus - 2009-2012

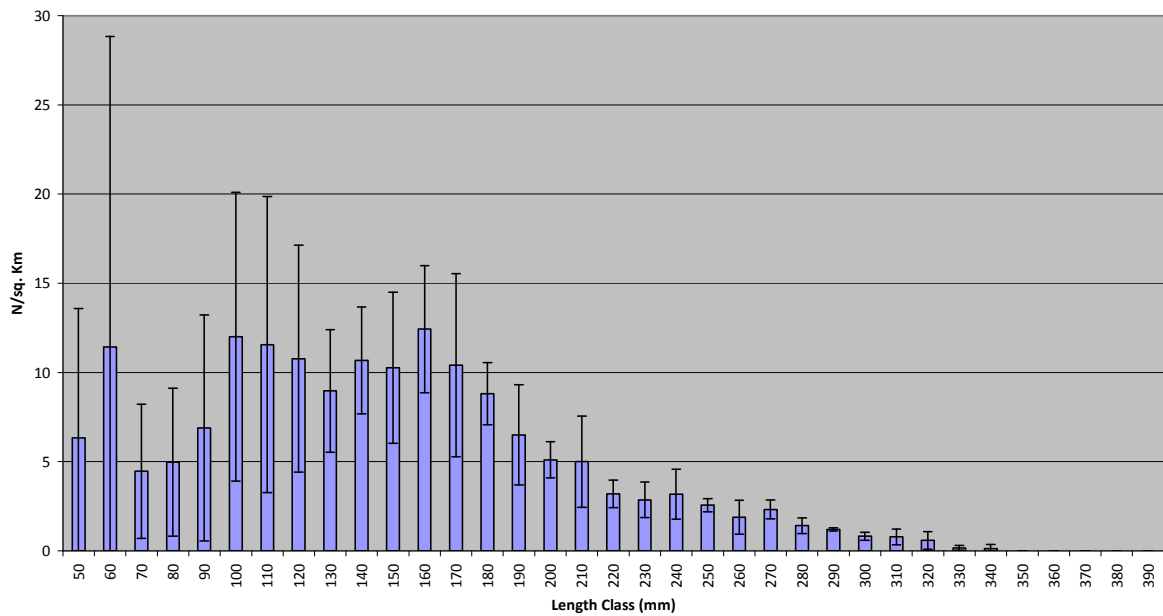

Lophius budegassa - 2005-2008

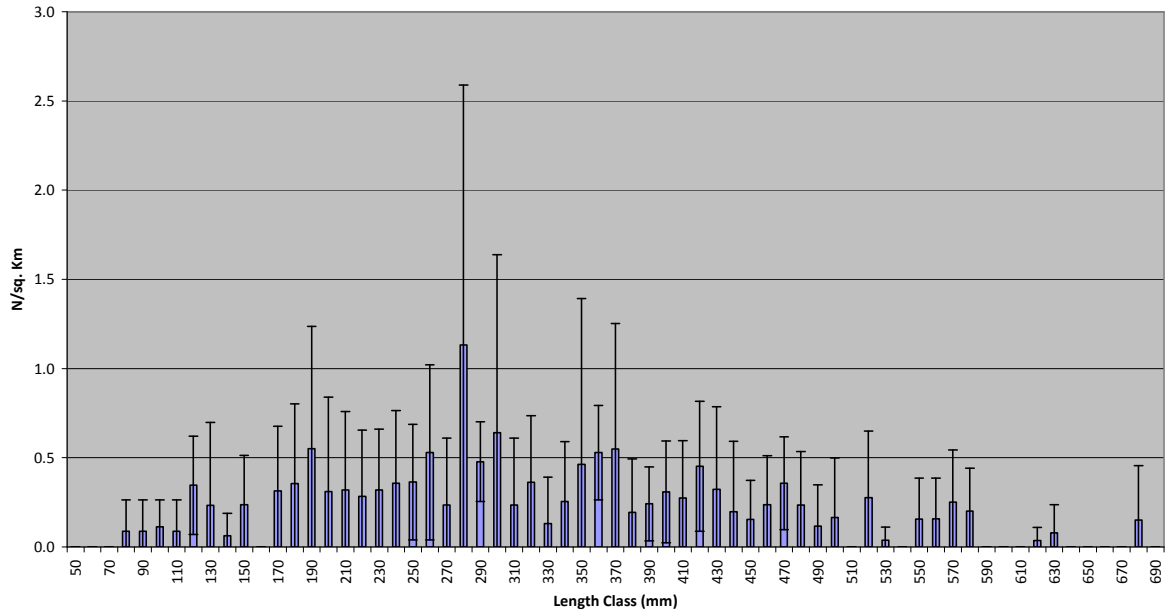

Lophius budegassa - 2009-2012

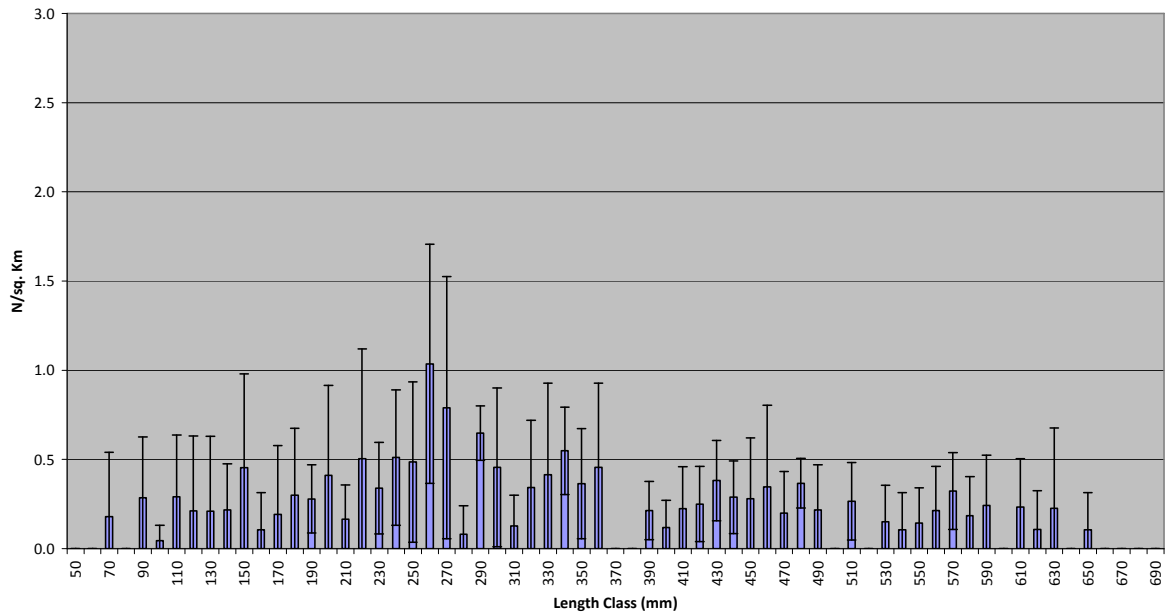

***Merluccius merluccius* - 2005-2008**

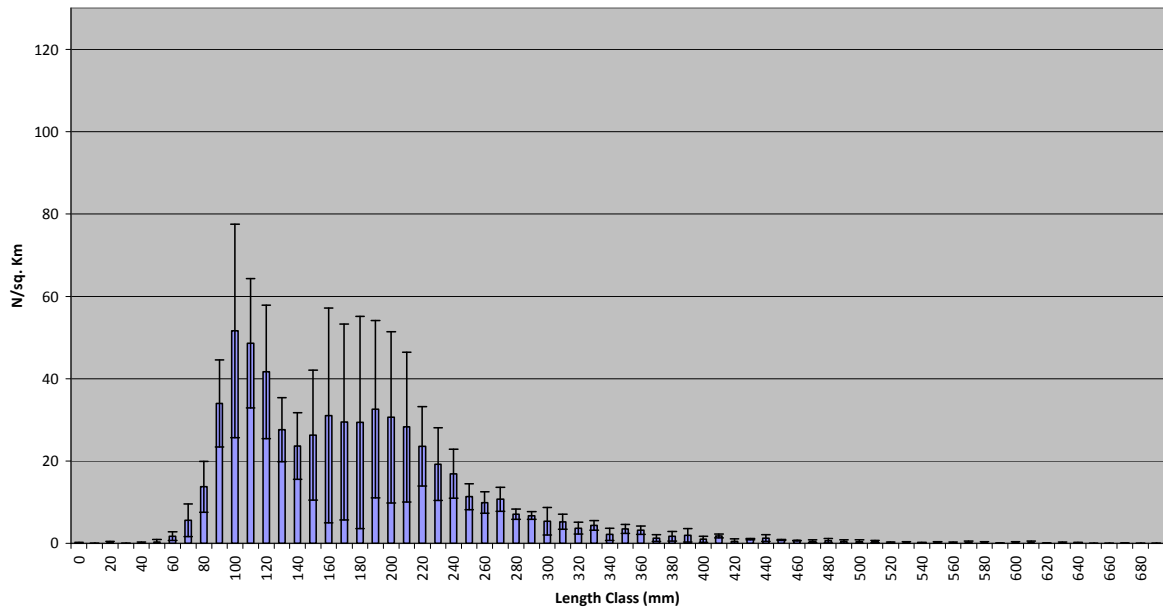

***Merluccius merluccius* - 2009-2012**

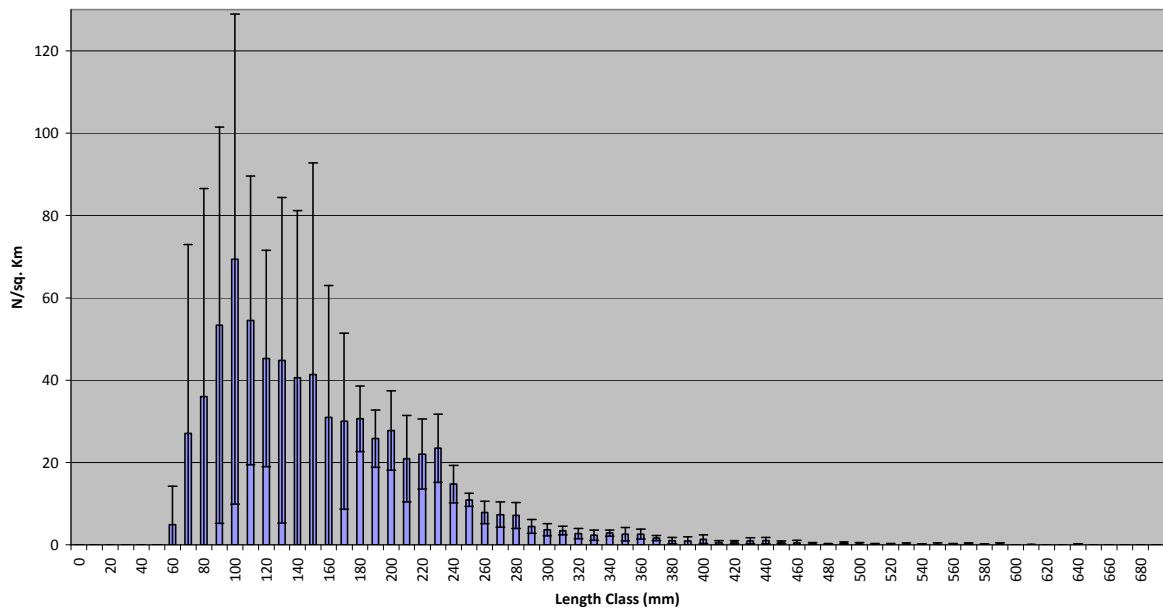

***Mullus barbatus* - 2005-2008**

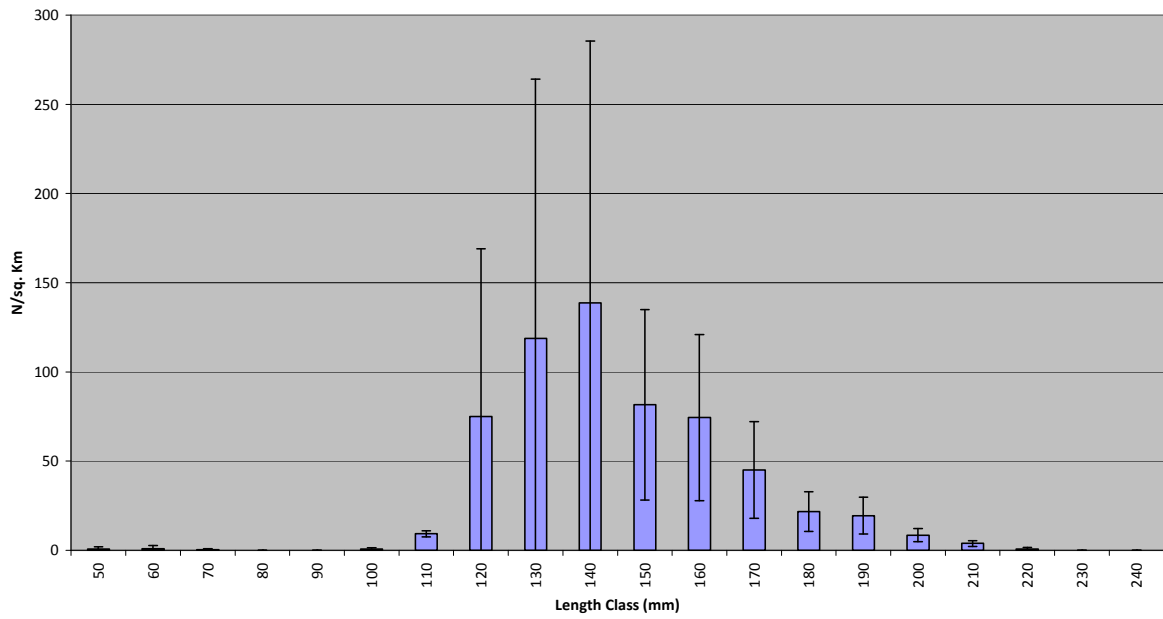

***Mullus barbatus* - 2009-2012**

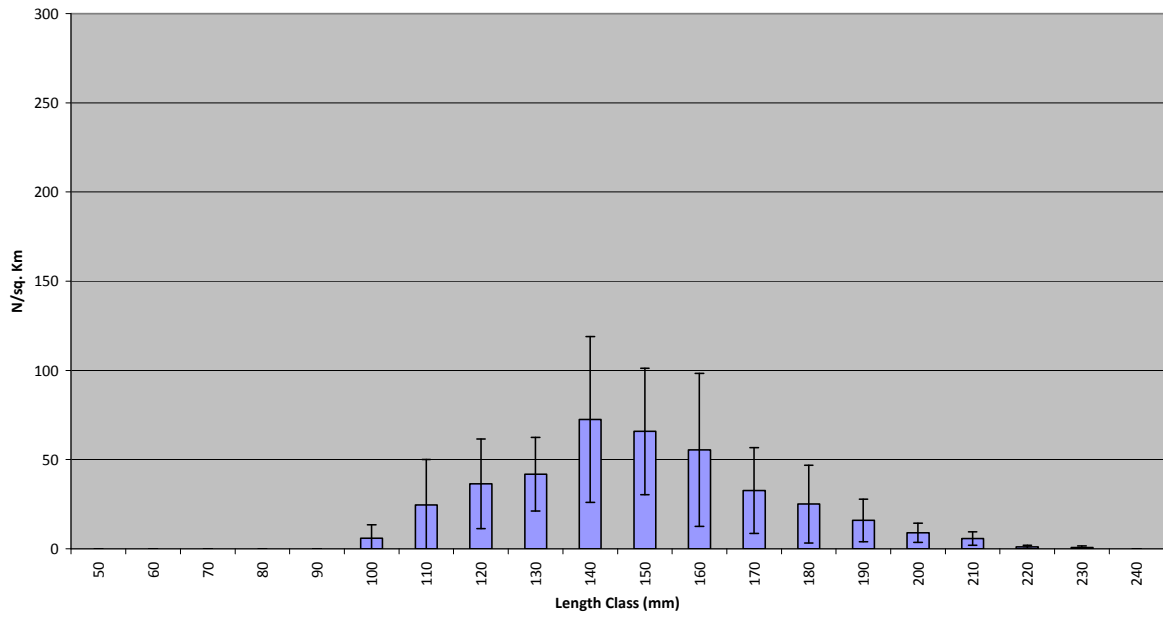

***Mullus surmuletus* - 2005-2008**

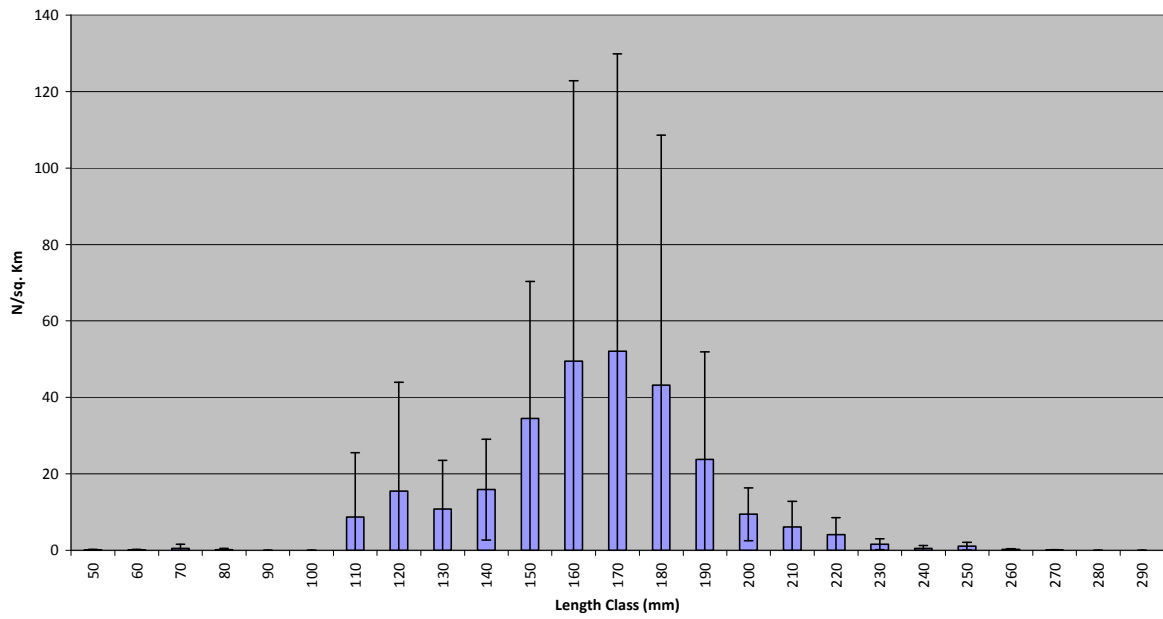

***Mullus surmuletus* - 2009-2012**

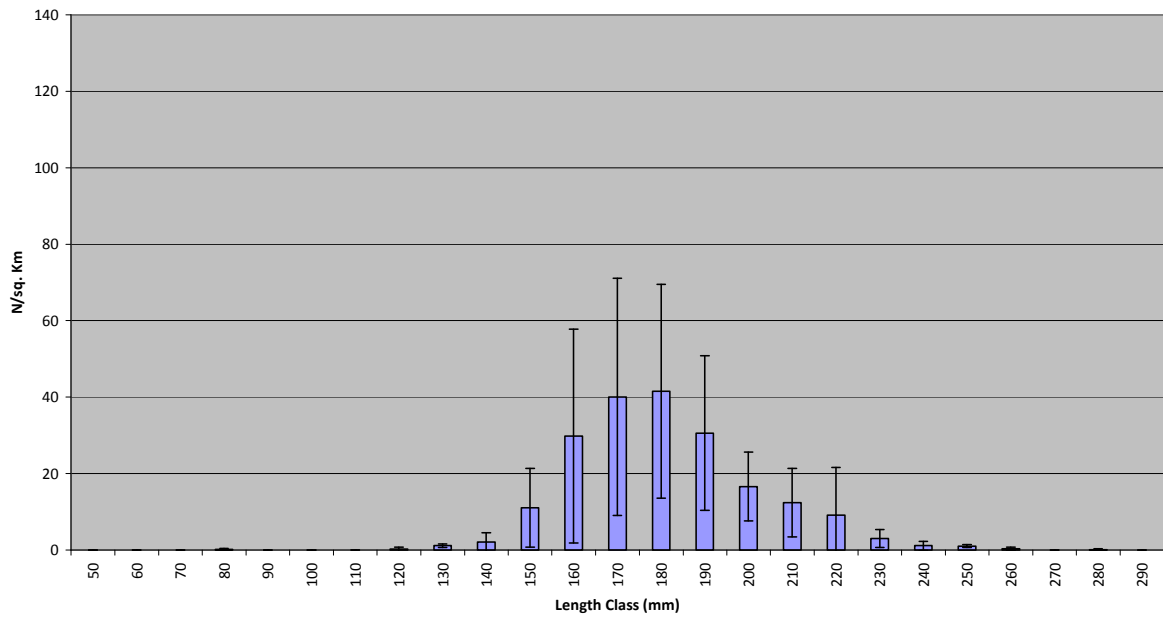

Phycis blennoides- 2005-2008

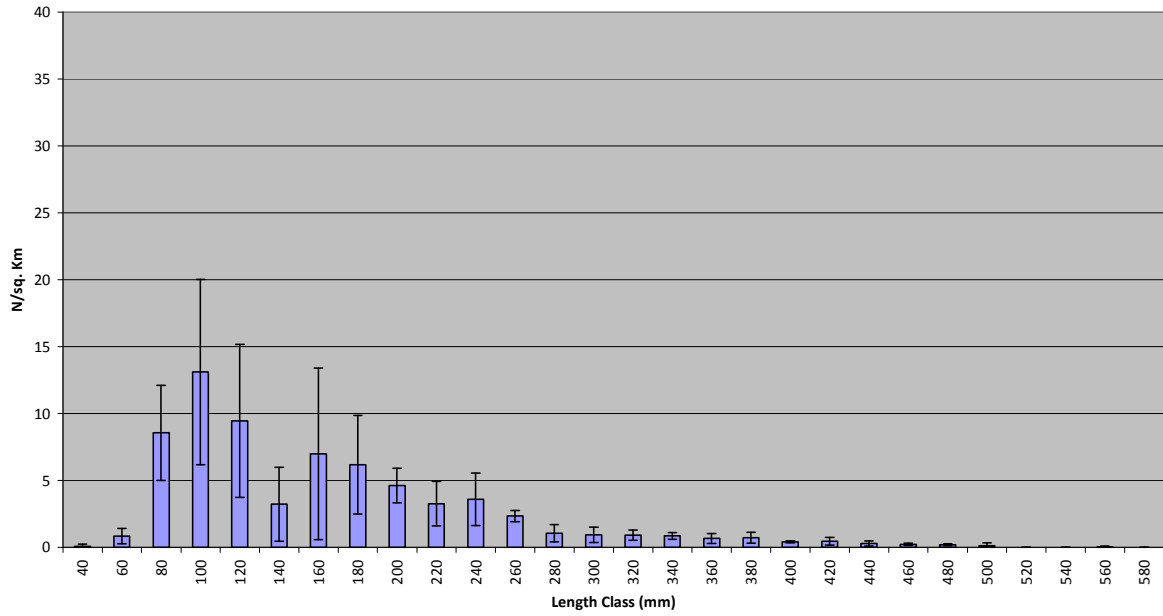

Phycis blennoides- 2009-2012

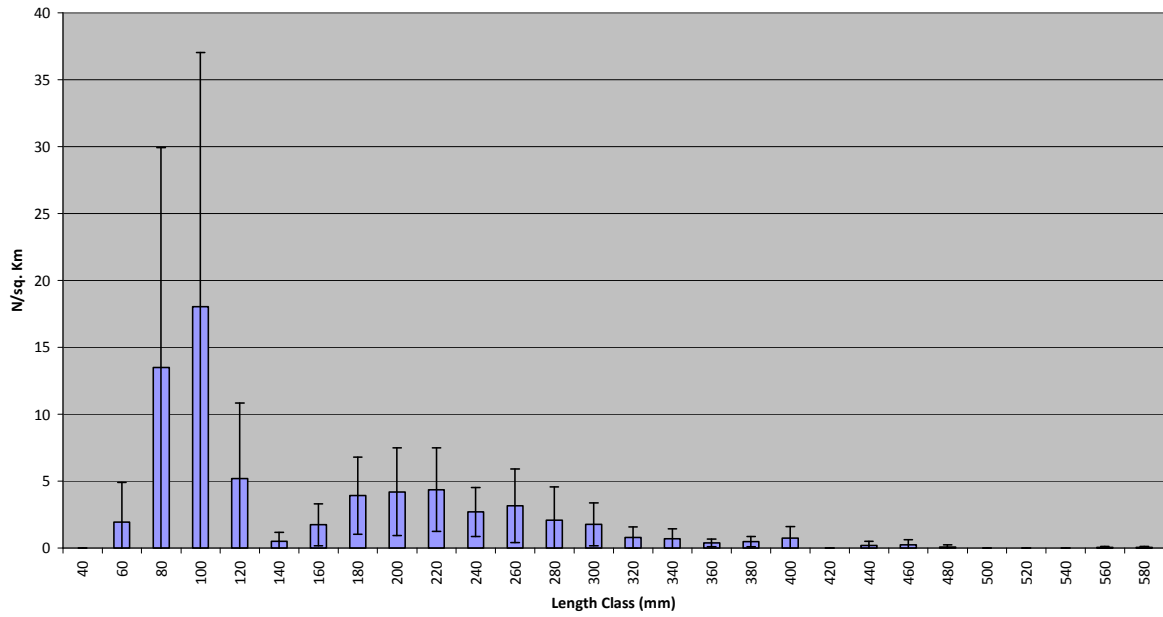

***Spicara flexuosa* - 2005-2008**

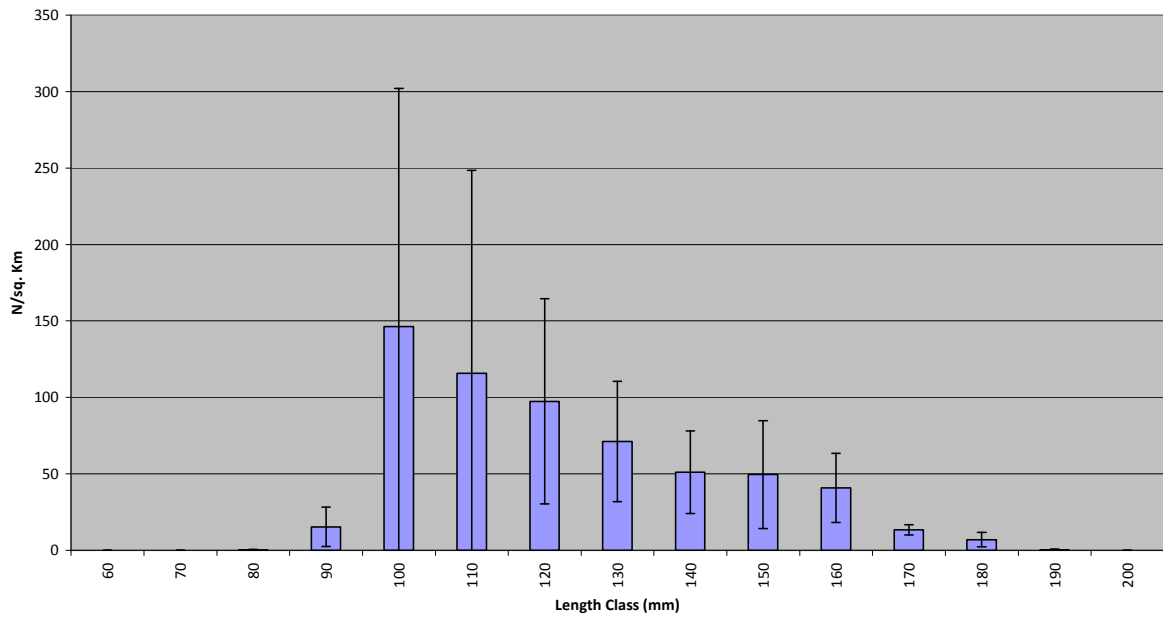

***Spicara flexuosa* - 2009-2012**

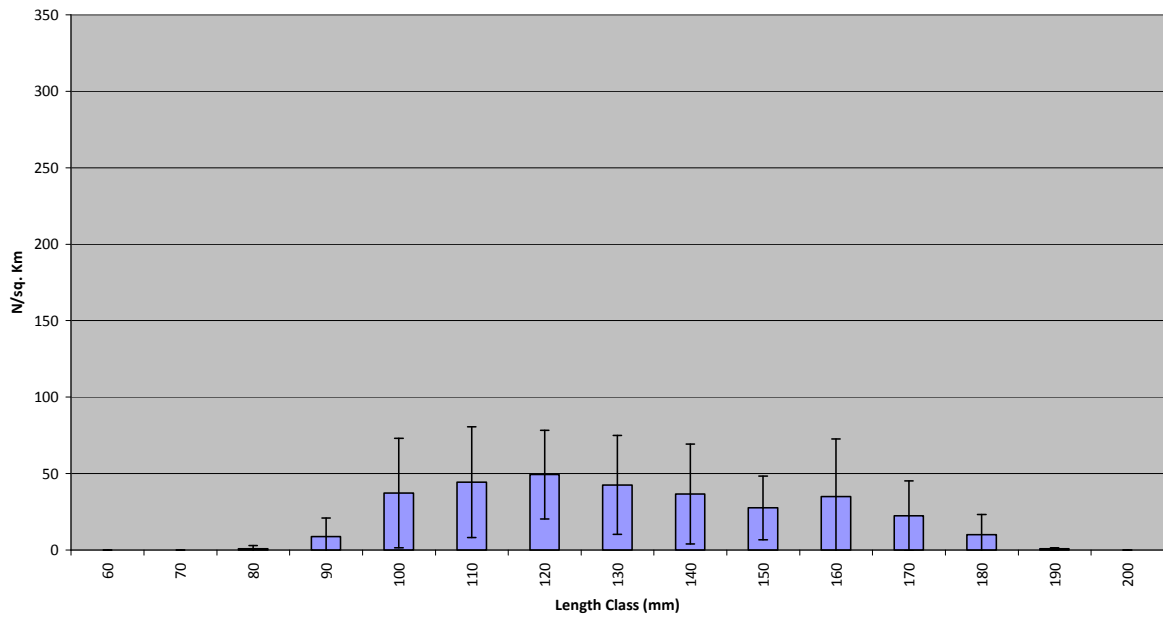

Trachurus trachurus- 2005-2008

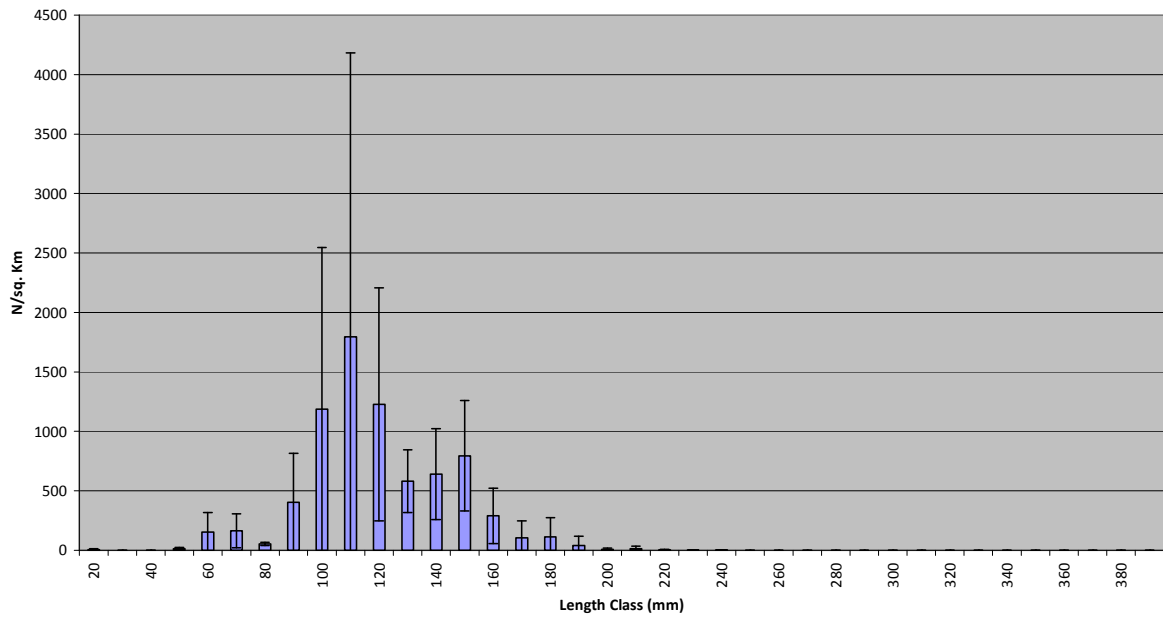

Trachurus trachurus- 2009-2012

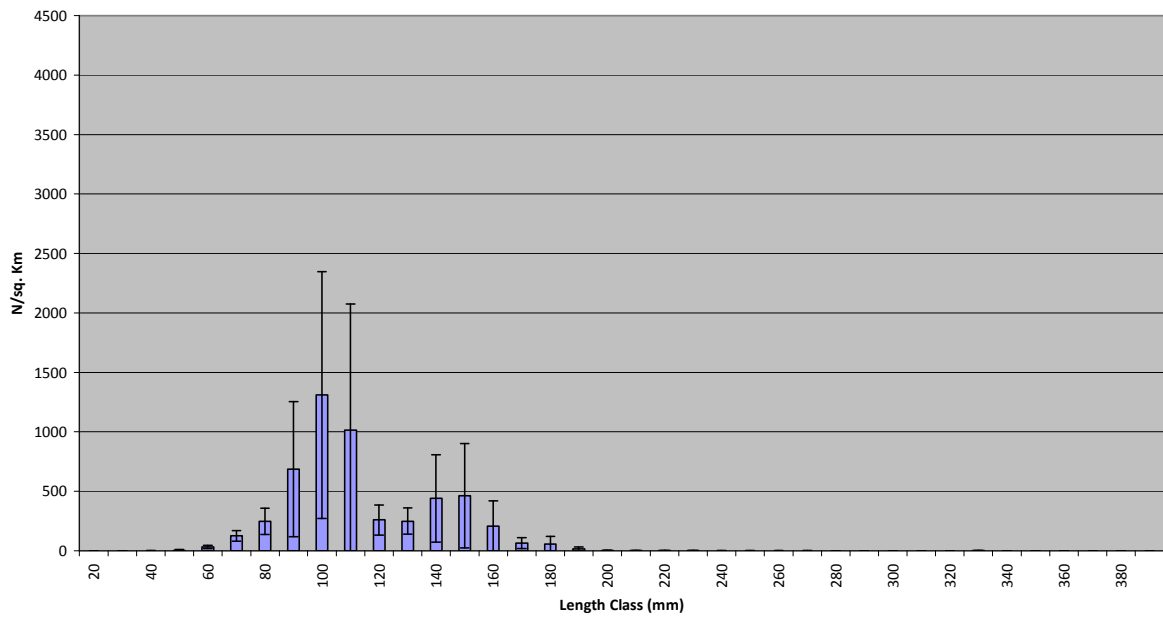

***Zeus faber* - 2005-2008**

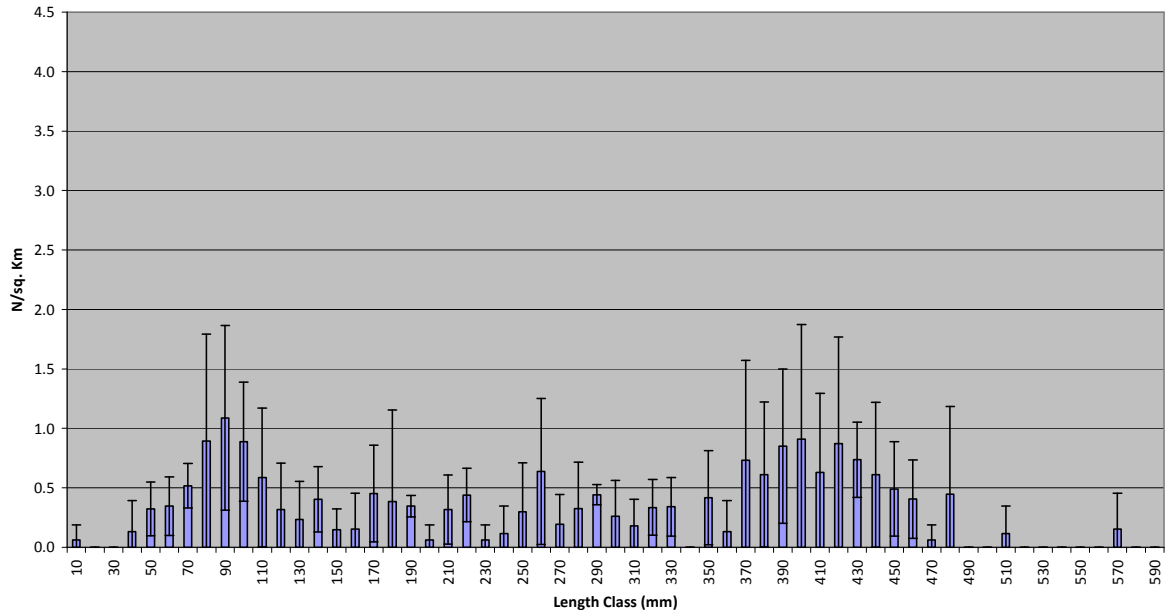

***Zeus faber* - 2009-2012**

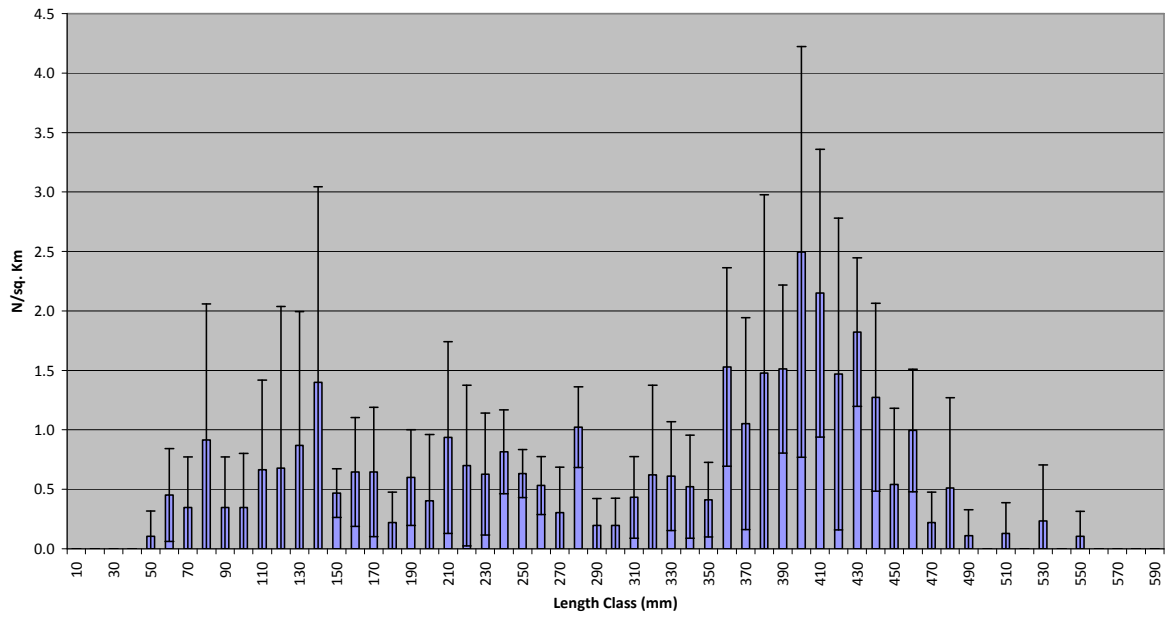

Elasmobranchs

Etmopterus spinax - 2005 - 2008

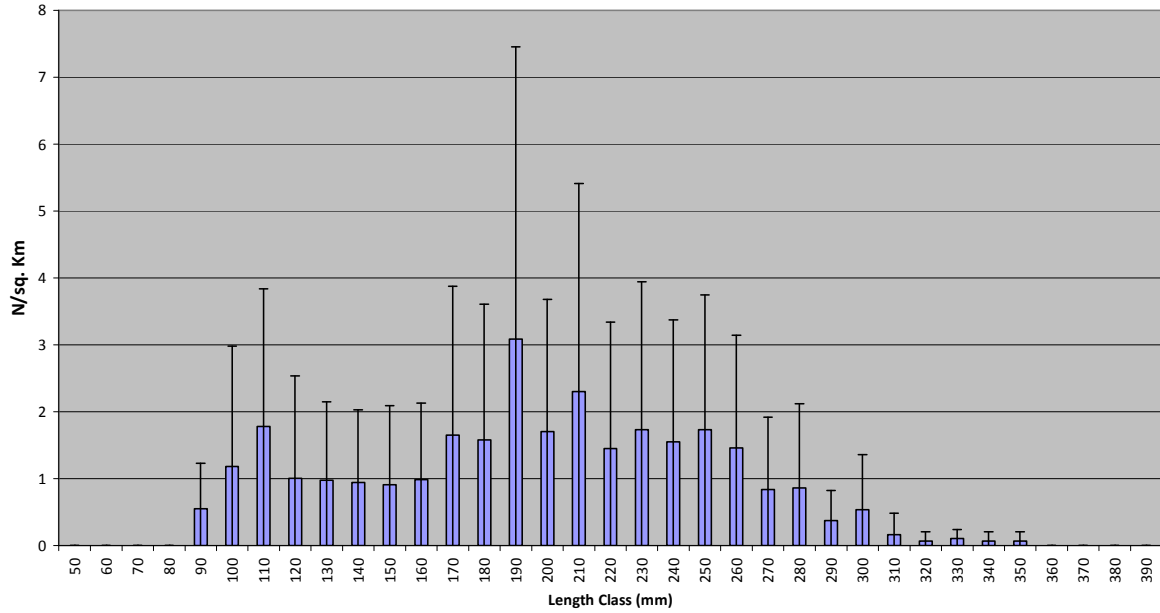

Etmopterus spinax - 2009-2012

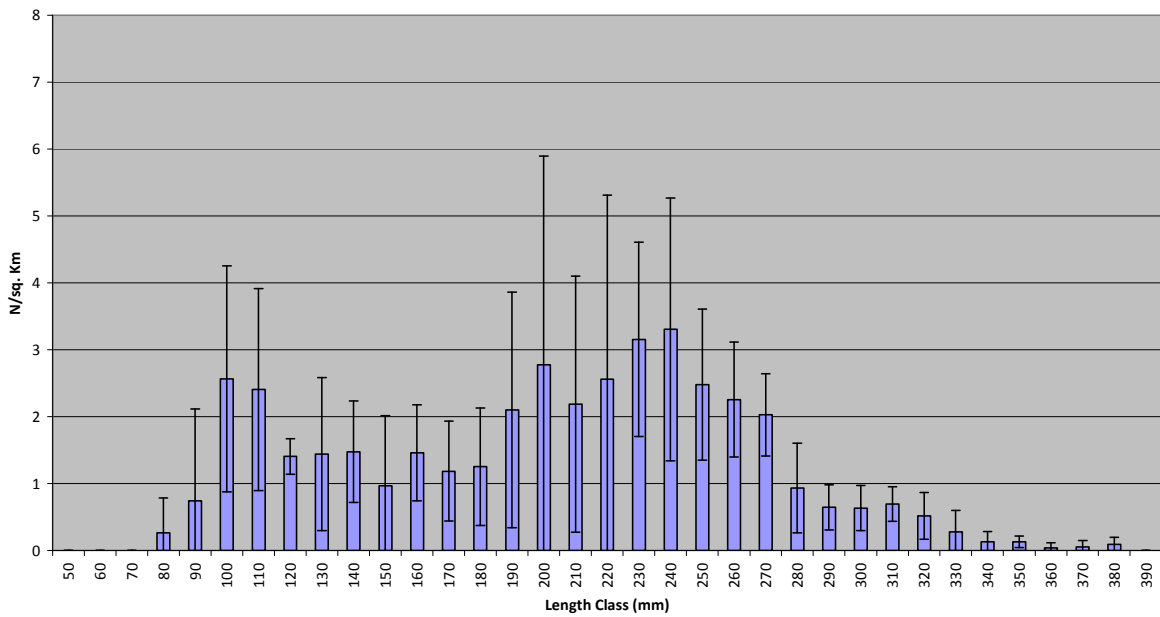

Galeus melastomus - 2005-2008

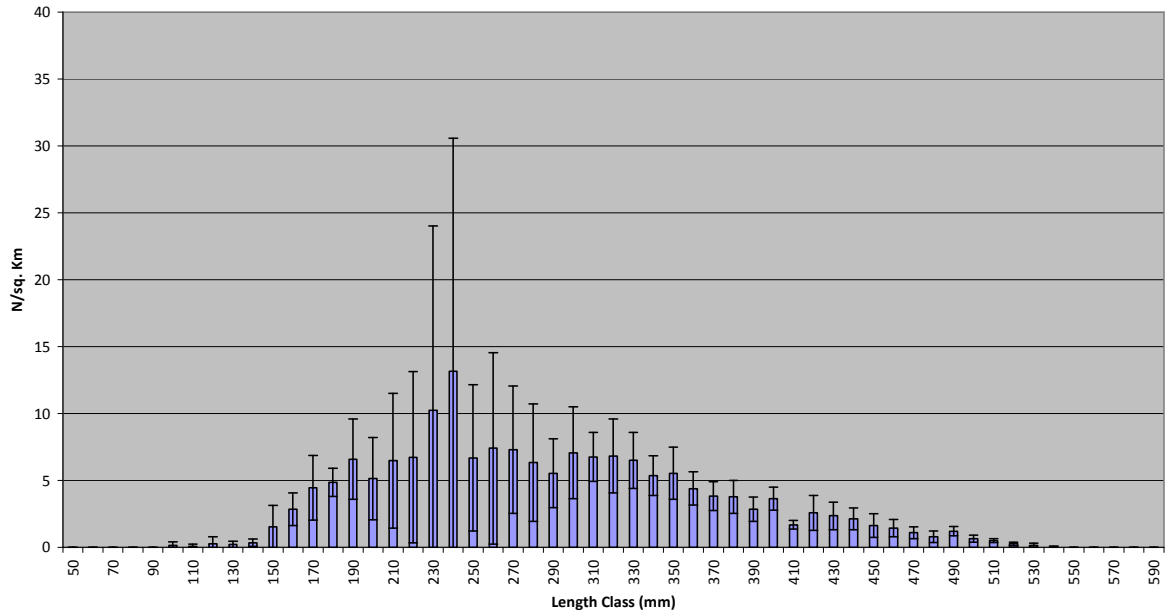

Galeus melastomus - 2009-2012

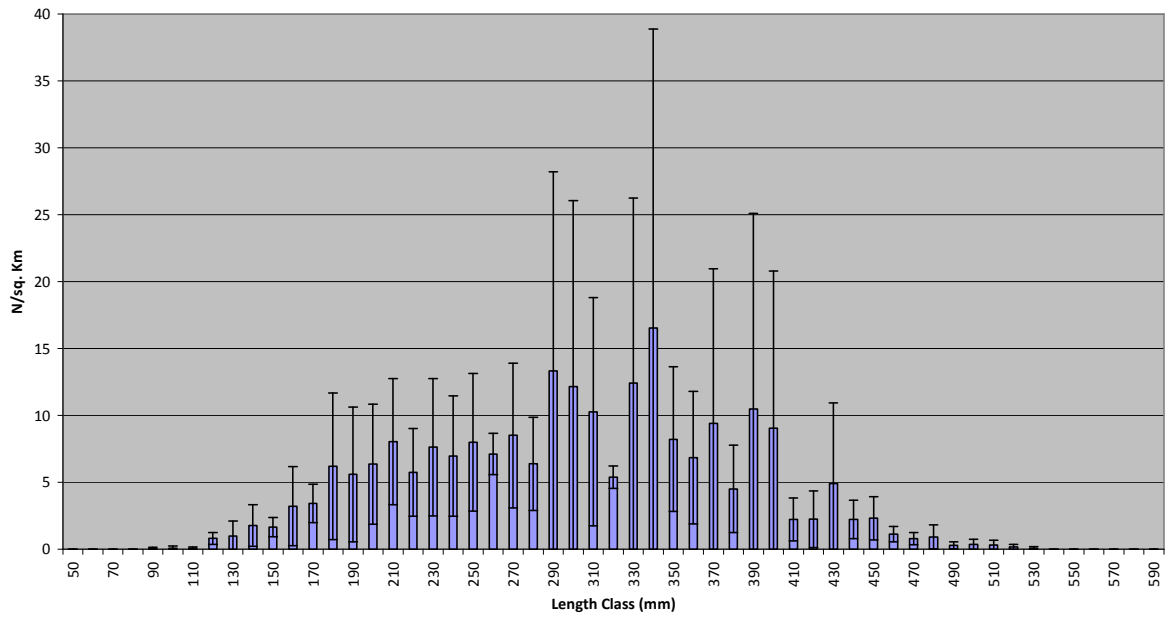

***Heptatrachias perlo* - 2005-2008**

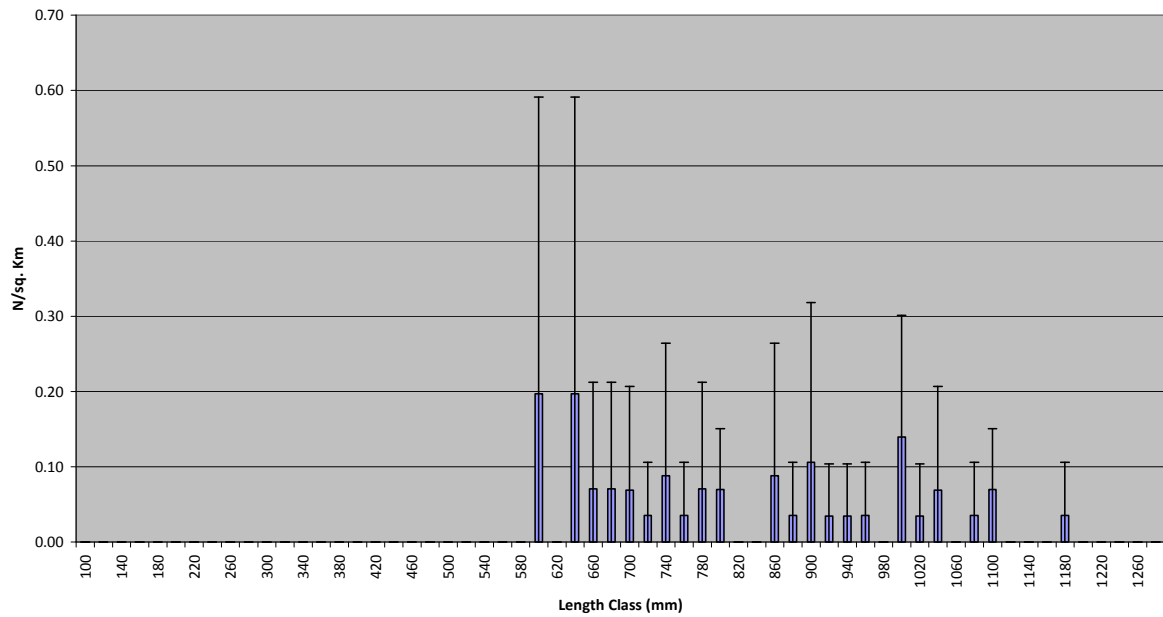

***Heptatrachias perlo* - 2009-2012**

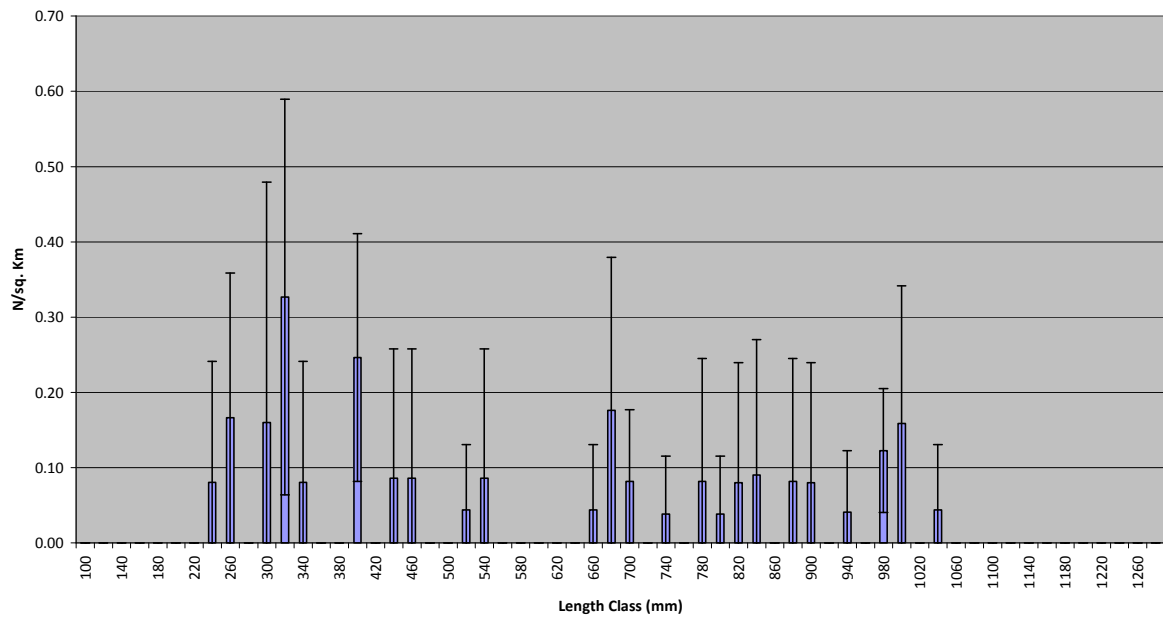

***Mustelus asterias* - 2005-2008**

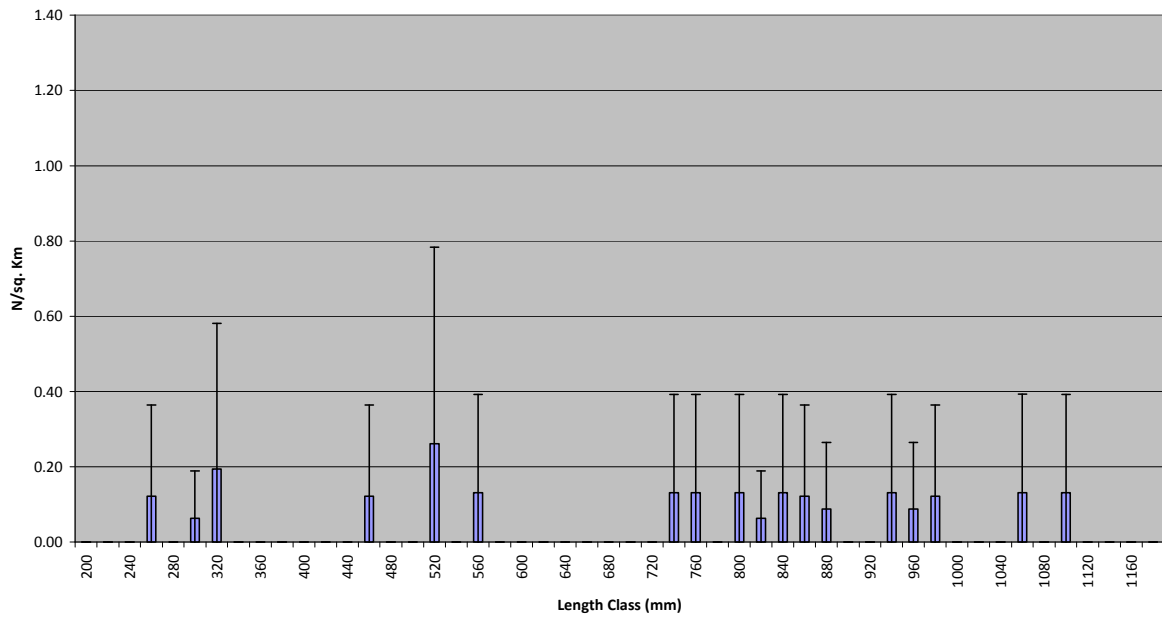

***Mustelus asterias* - 2009-2012**

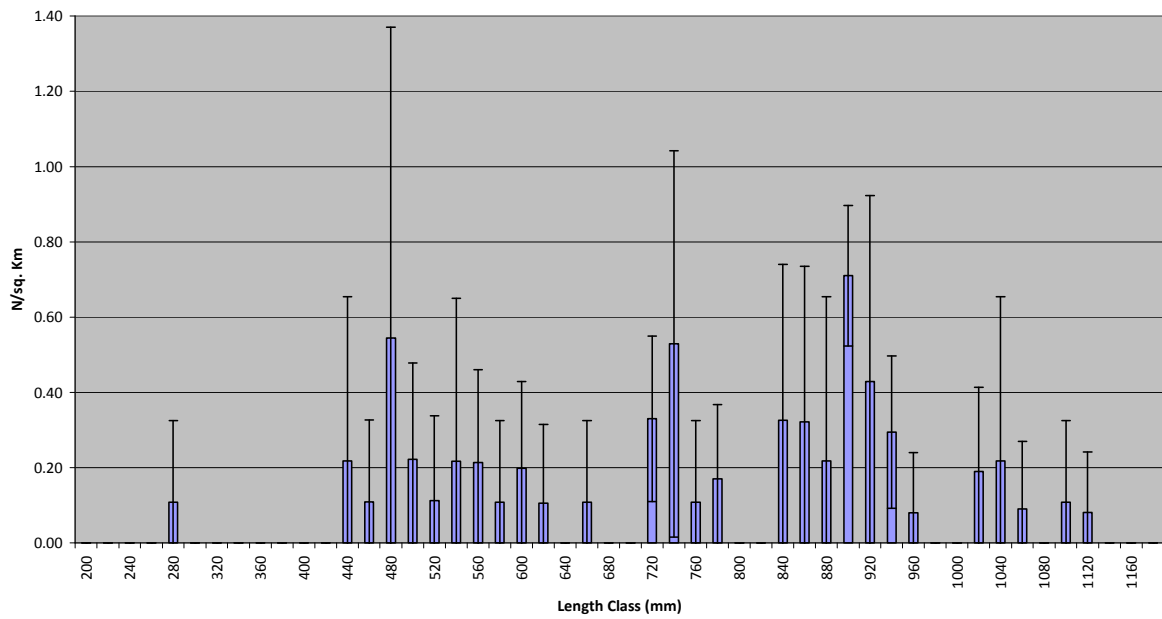

***Mustelus mustelus* - 2005-2008**

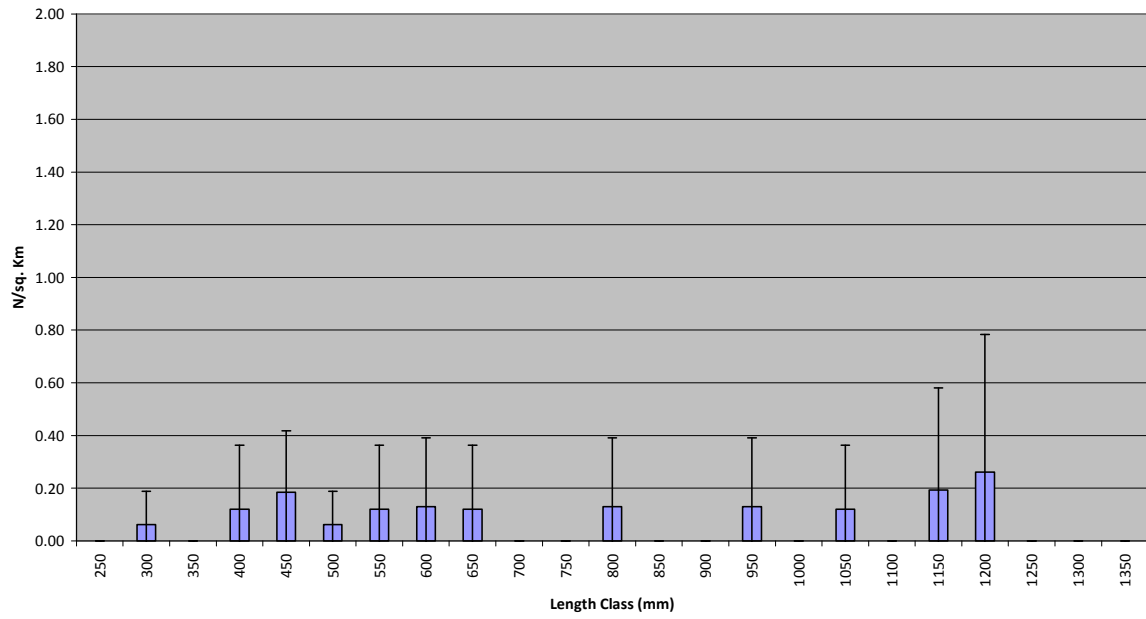

***Mustelus mustelus* - 2009-2012**

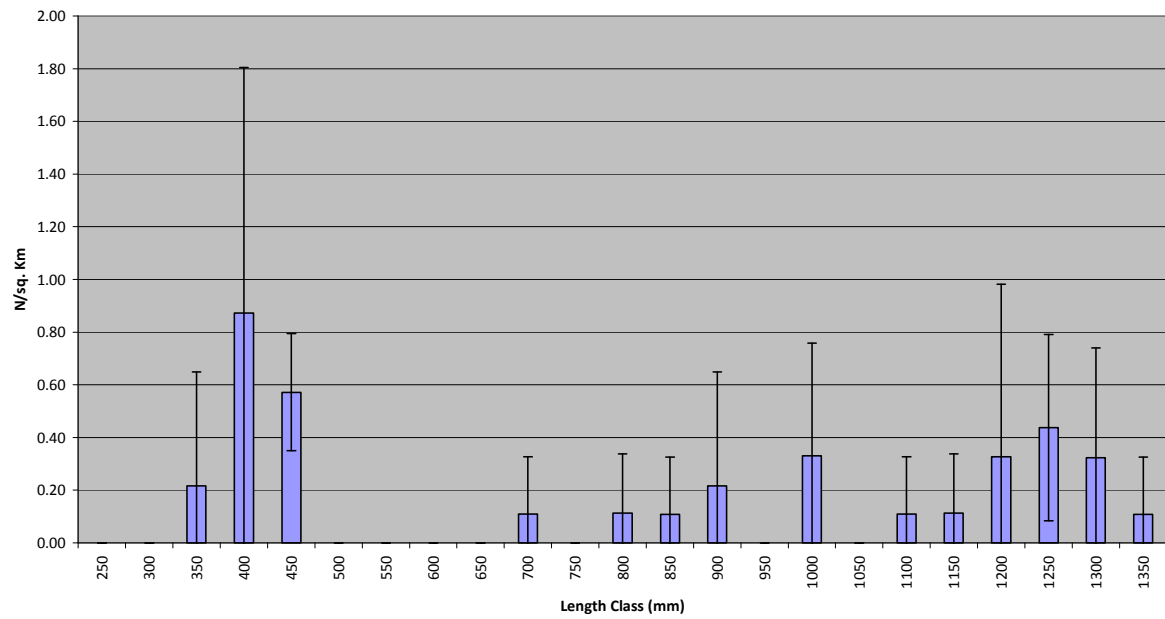

***Raja circularis* - 2005-2008**

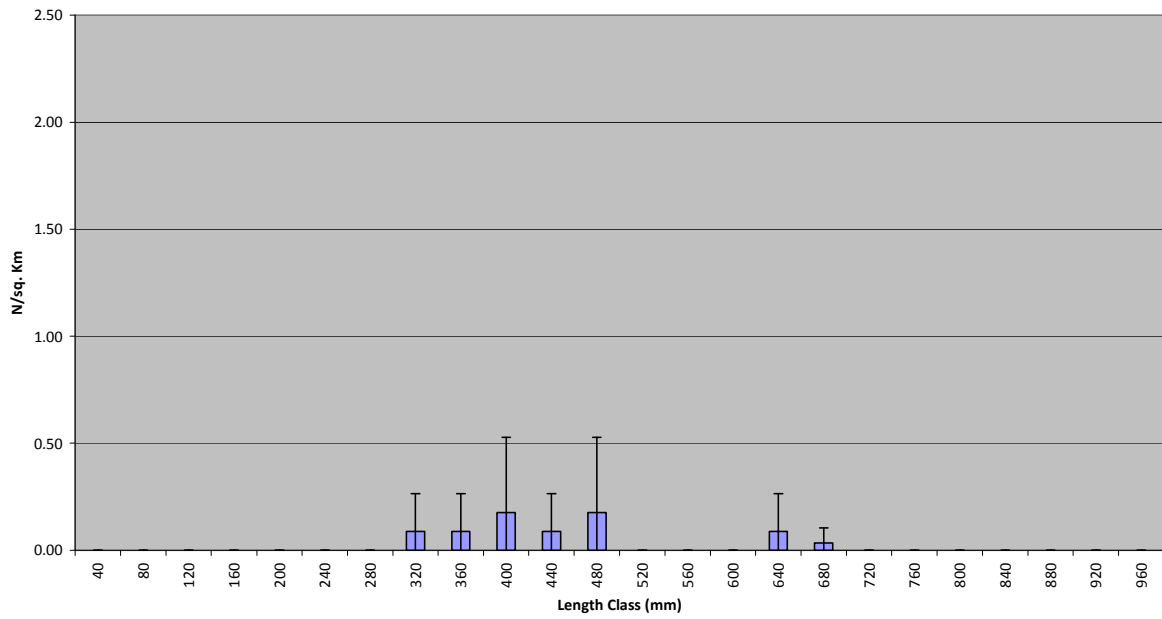

***Raja circularis* - 2009-2012**

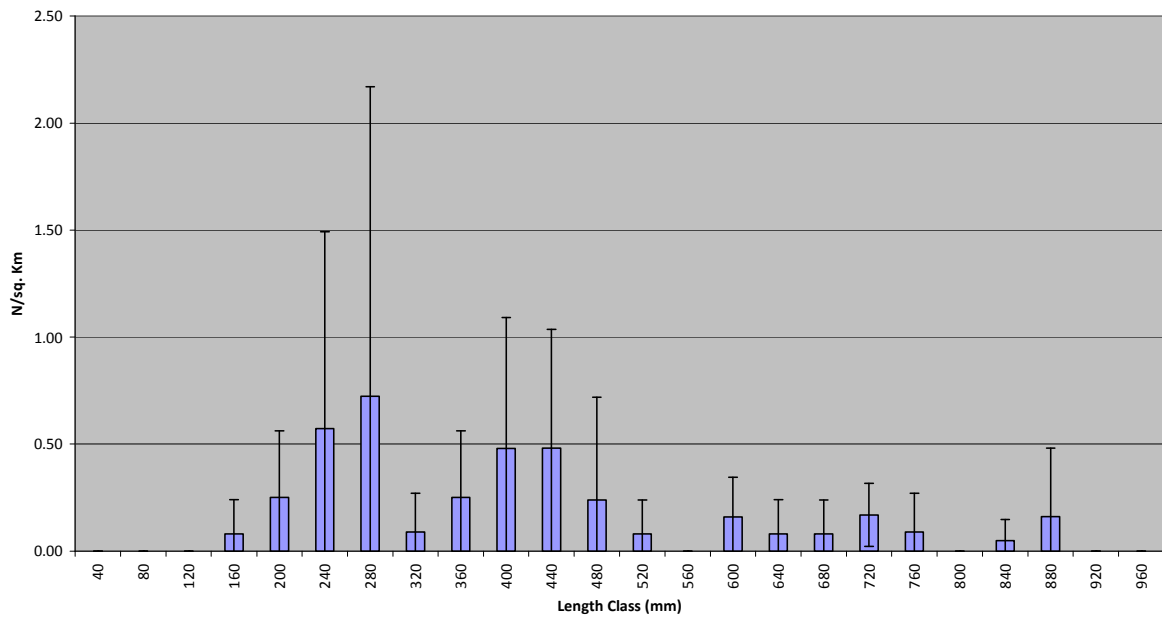

***Raja clavata* - 2005-2008**

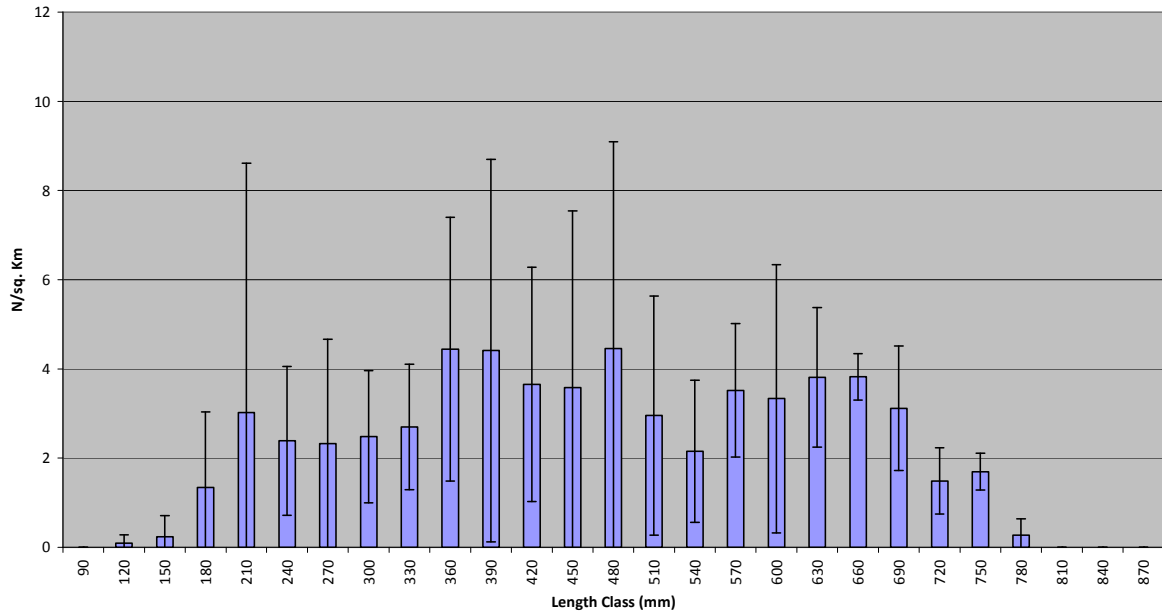

***Raja clavata* - 2009-2012**

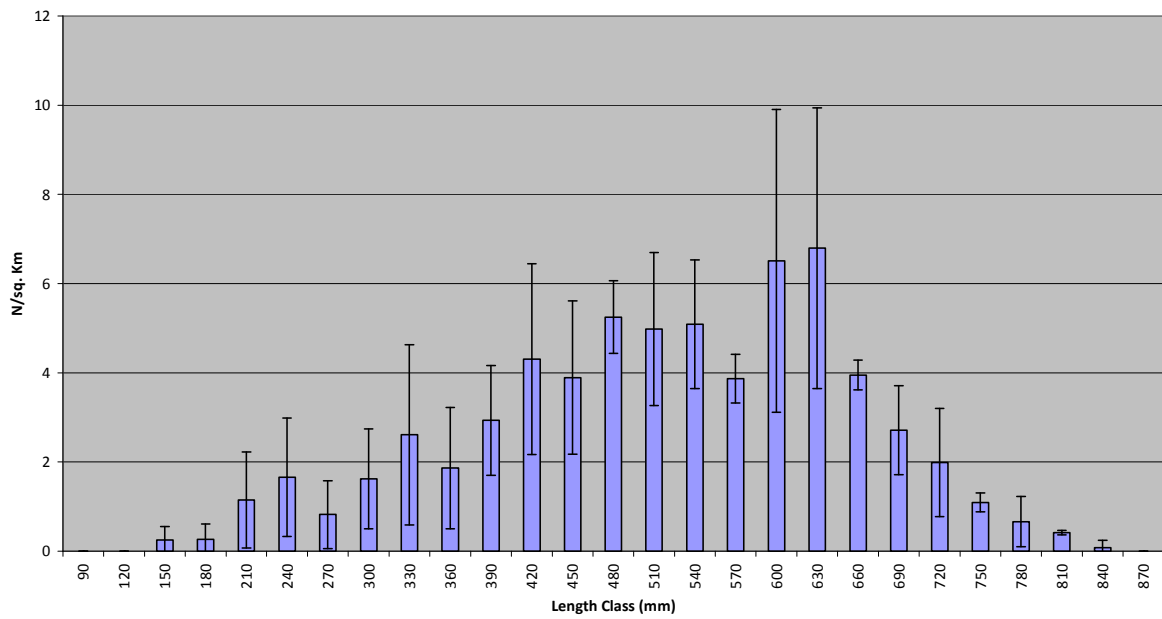

***Raja melitensis* - 2005-2008**

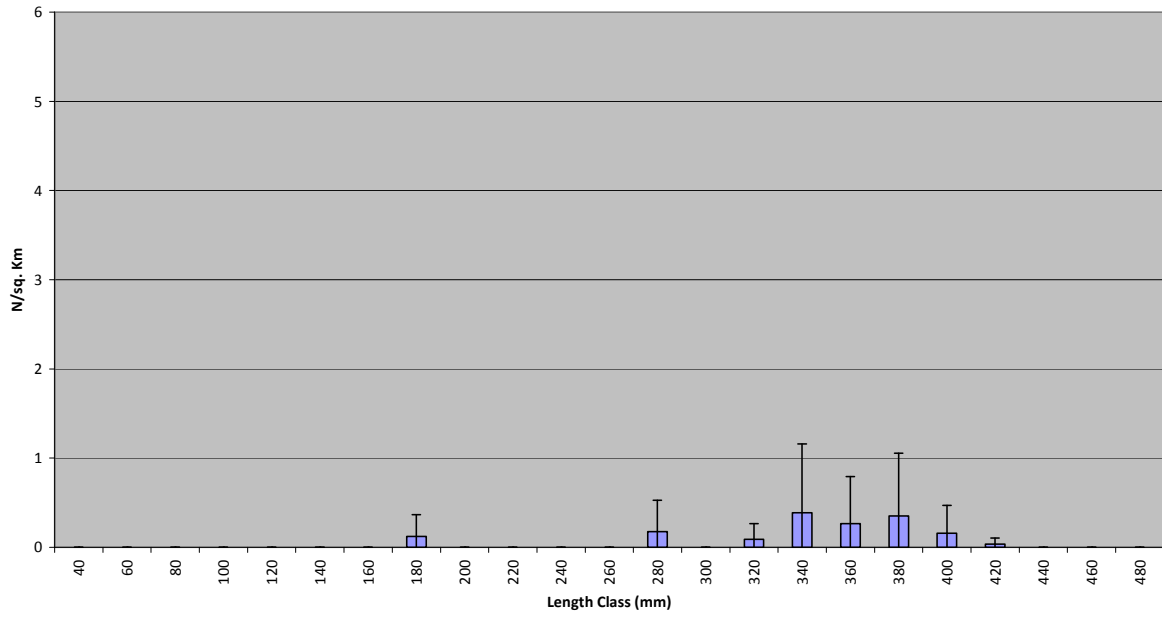

***Raja melitensis* - 2009-2012**

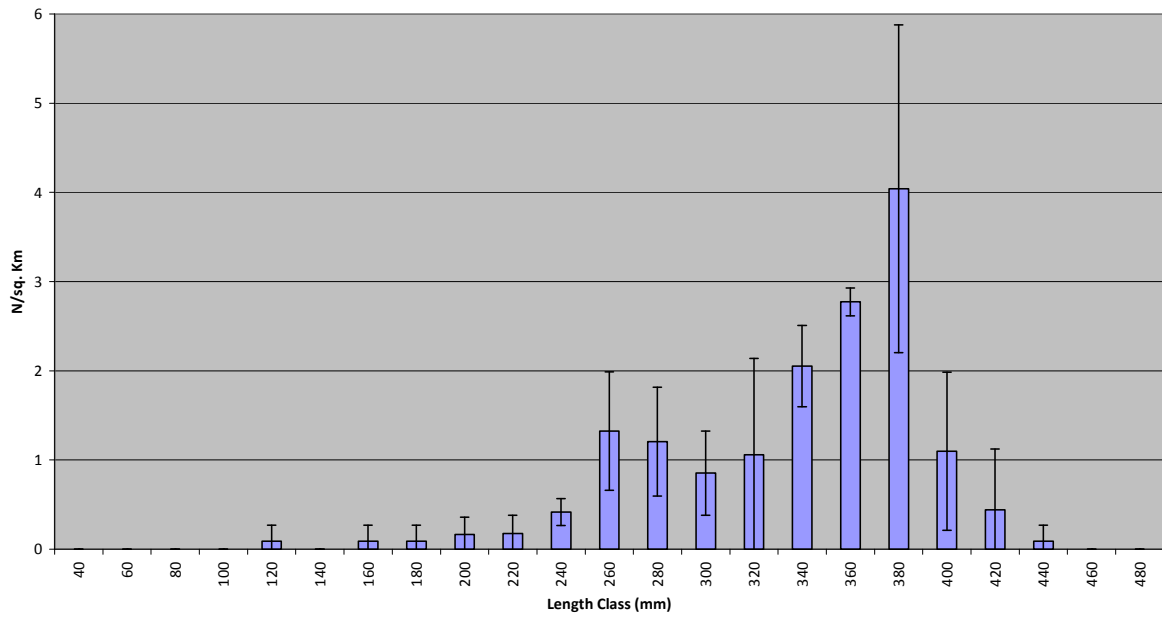

***Raja miraletus* - 2005-2008**

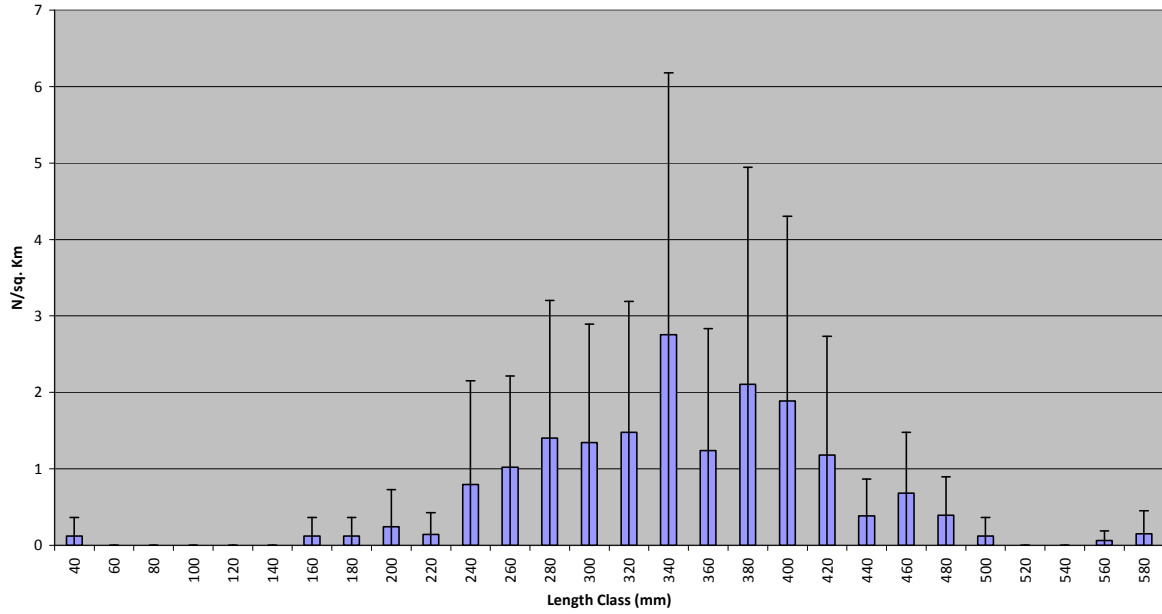

***Raja miraletus* - 2009-2012**

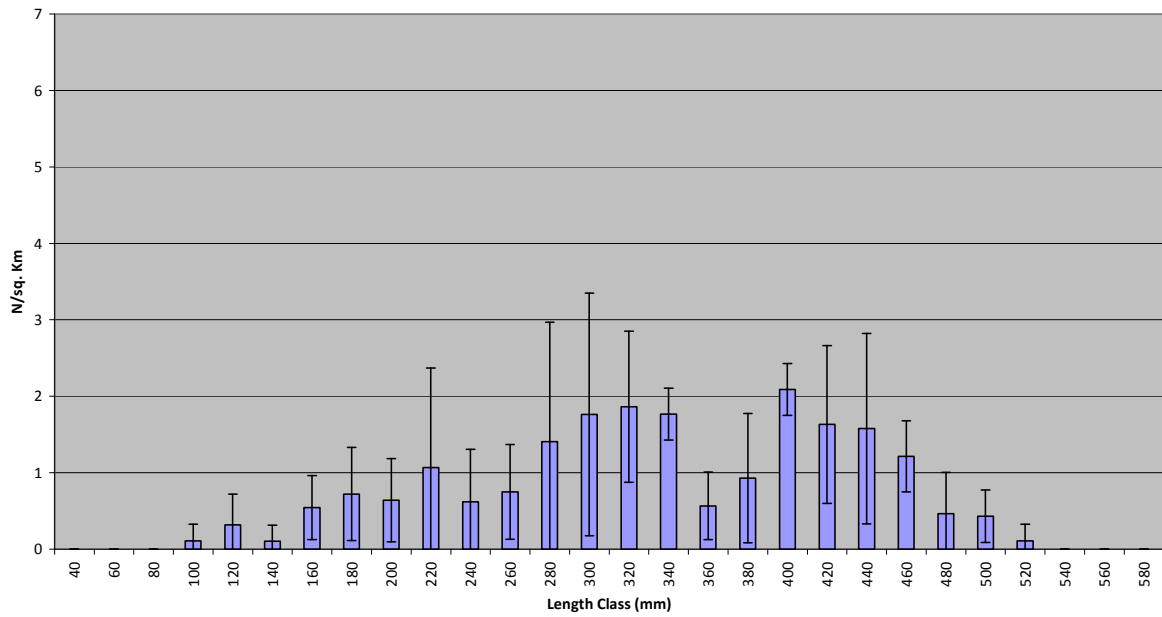

***Raja oxyrinchus*- 2005-2008**

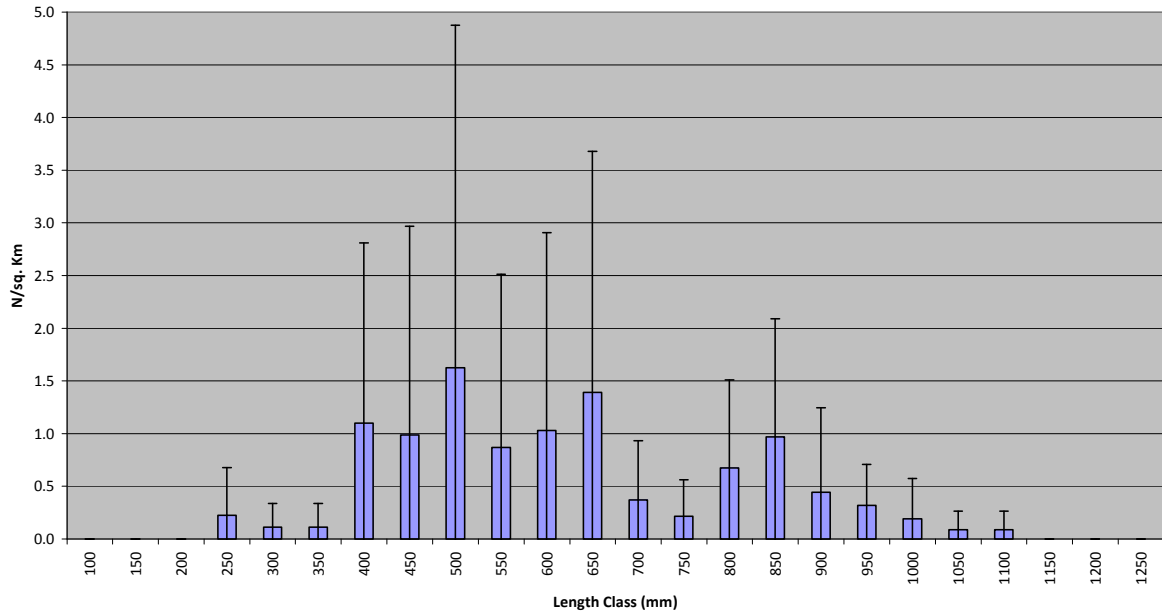

***Raja oxyrinchus*- 2009-2012**

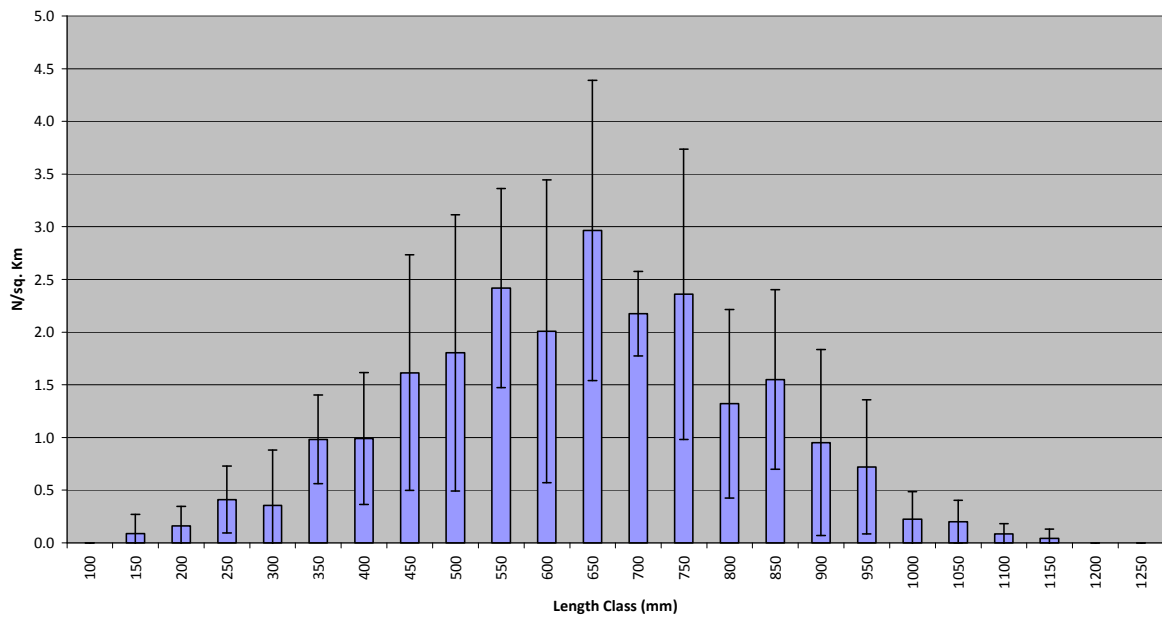

Scyliorhinus canicula - 2005-2008

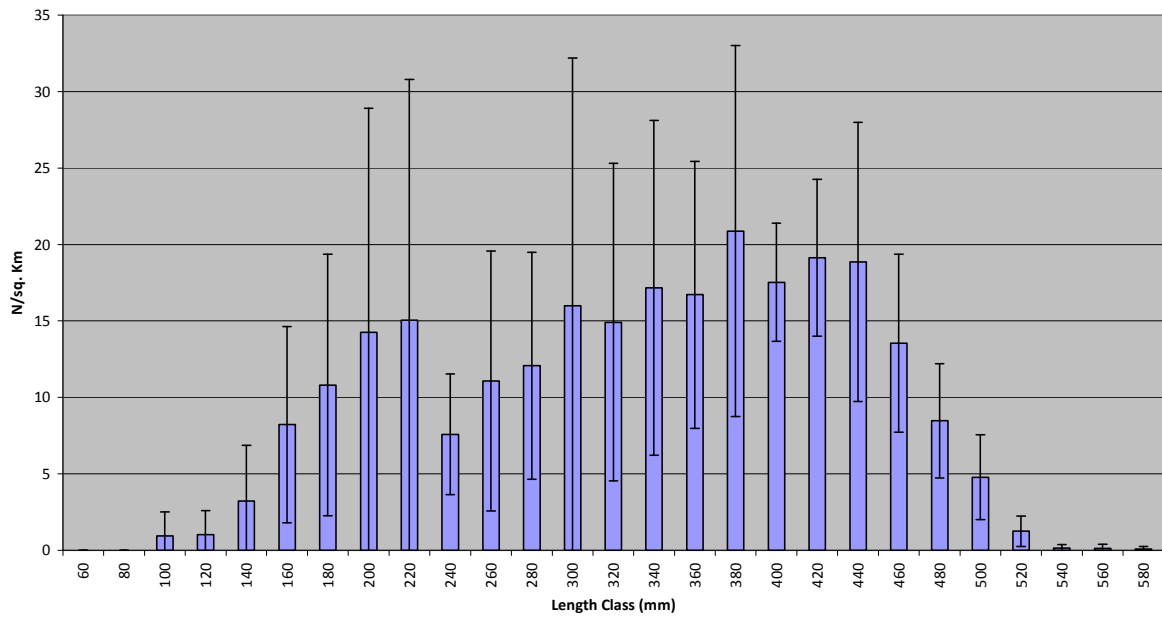

Scyliorhinus canicula - 2009-2012

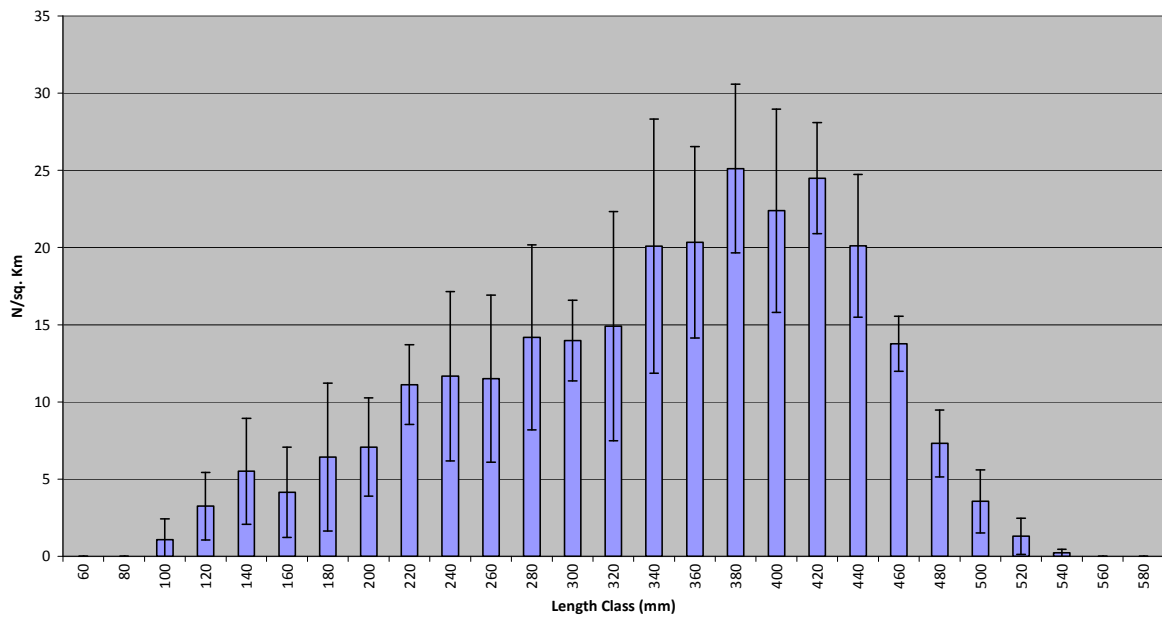

***Squalus blainvillei* - 2005-2008**

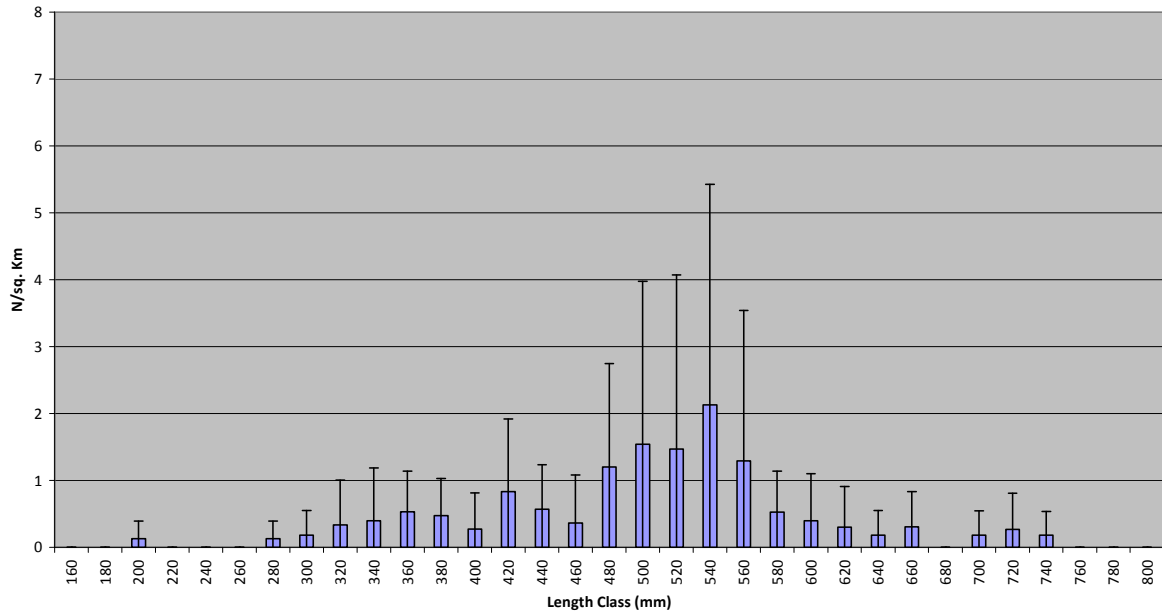

***Squalus blainvillei* - 2009-2012**

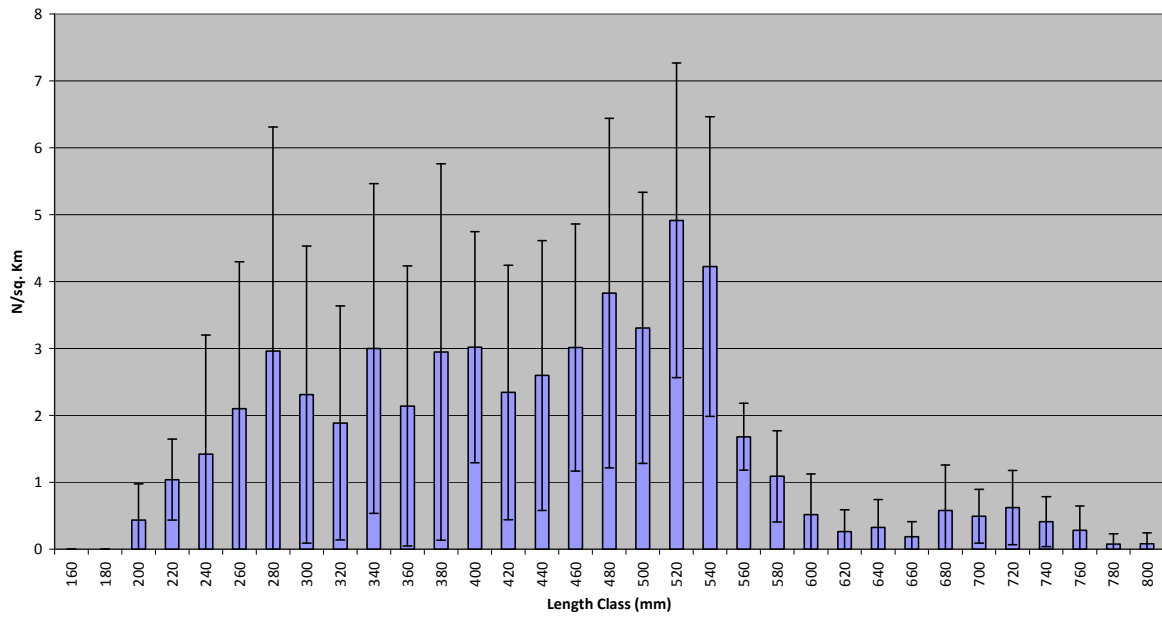

***Torpedo marmorata* - 2005-2008**

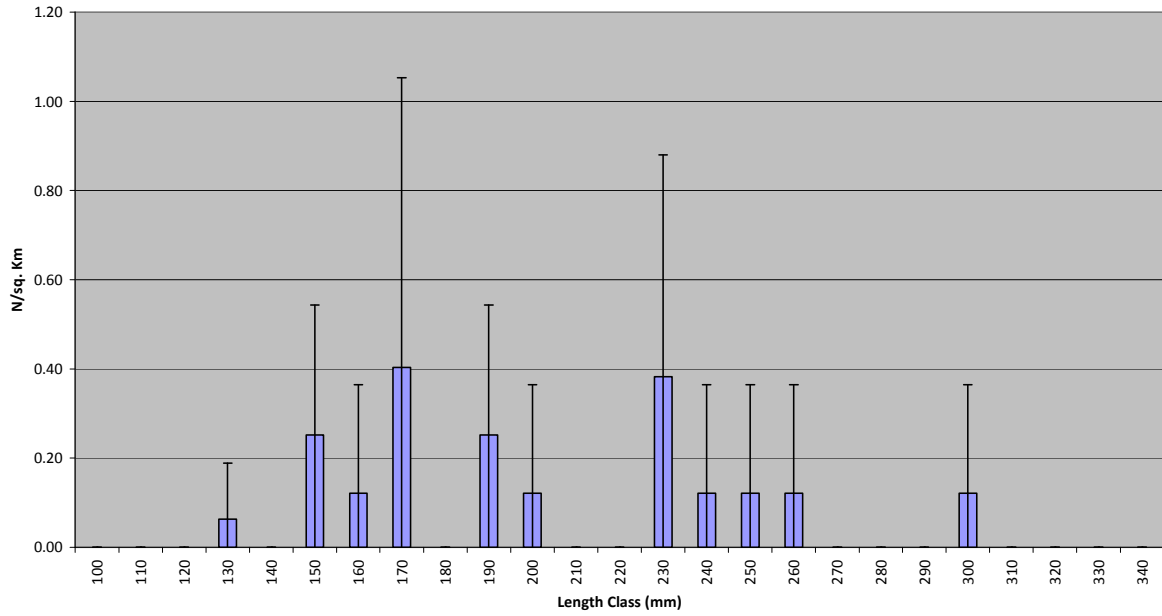

***Torpedo marmorata* - 2009-2012**

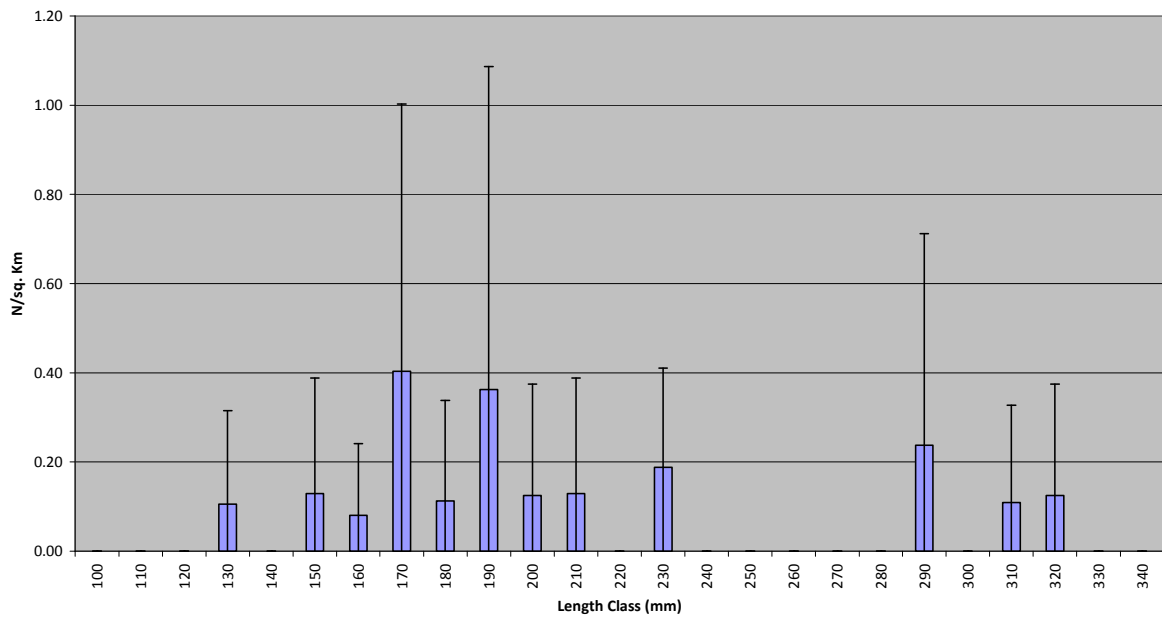

Crustacea

Aristaeomorpha foliacea - 2005 - 2008

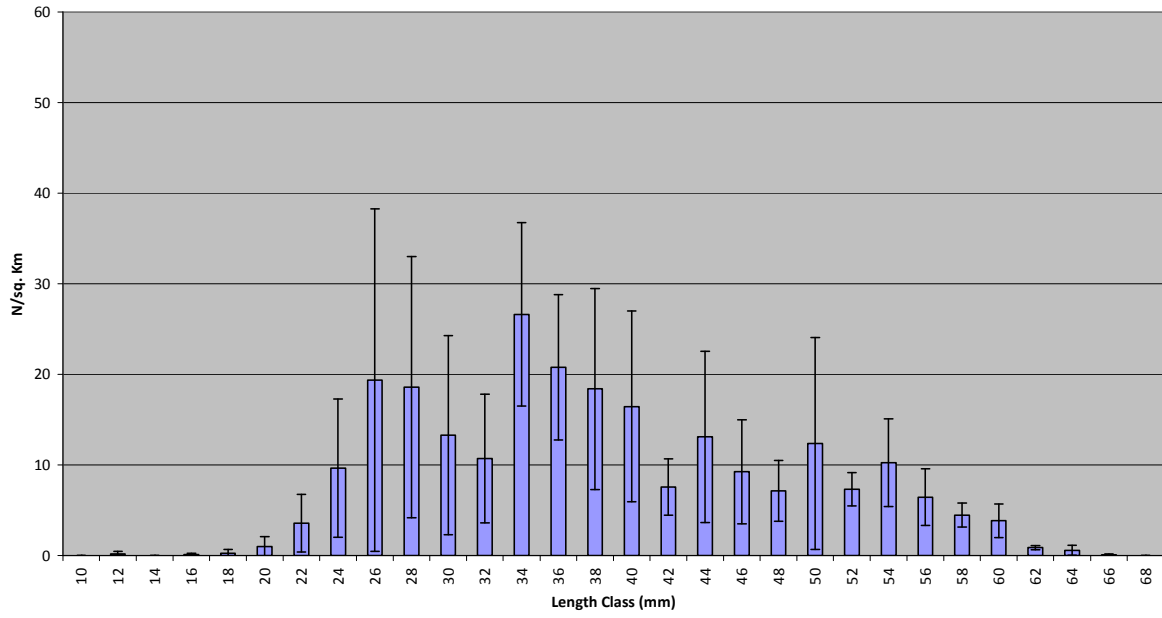

Aristaeomorpha foliacea - 2009 - 2012

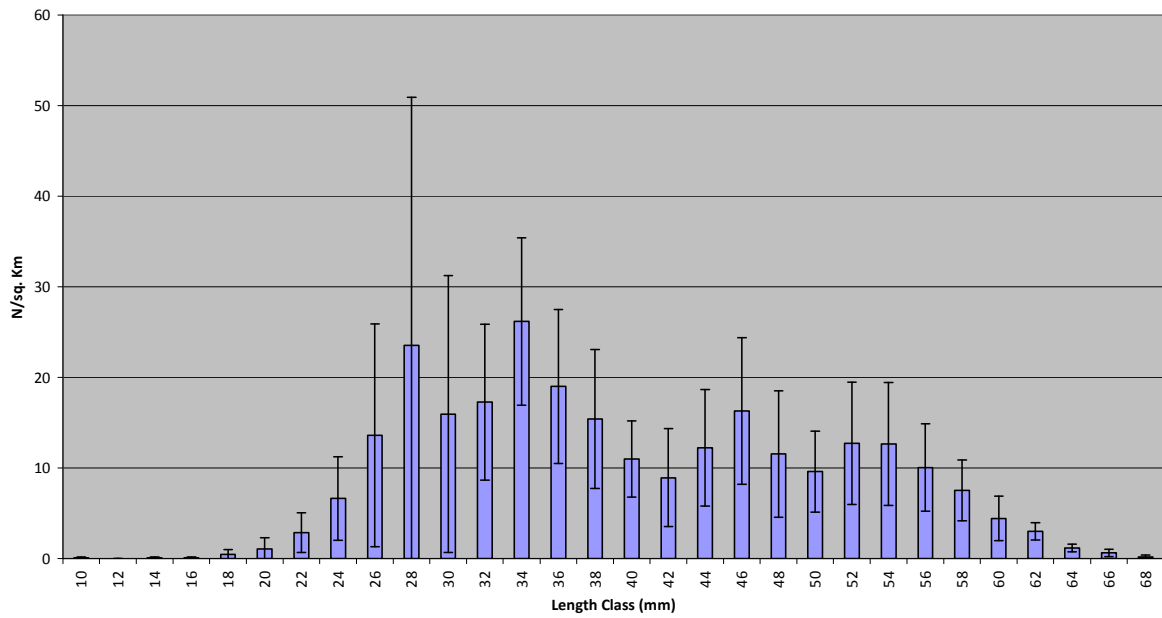

***Nephrops norvegicus* - 2005 - 2008**

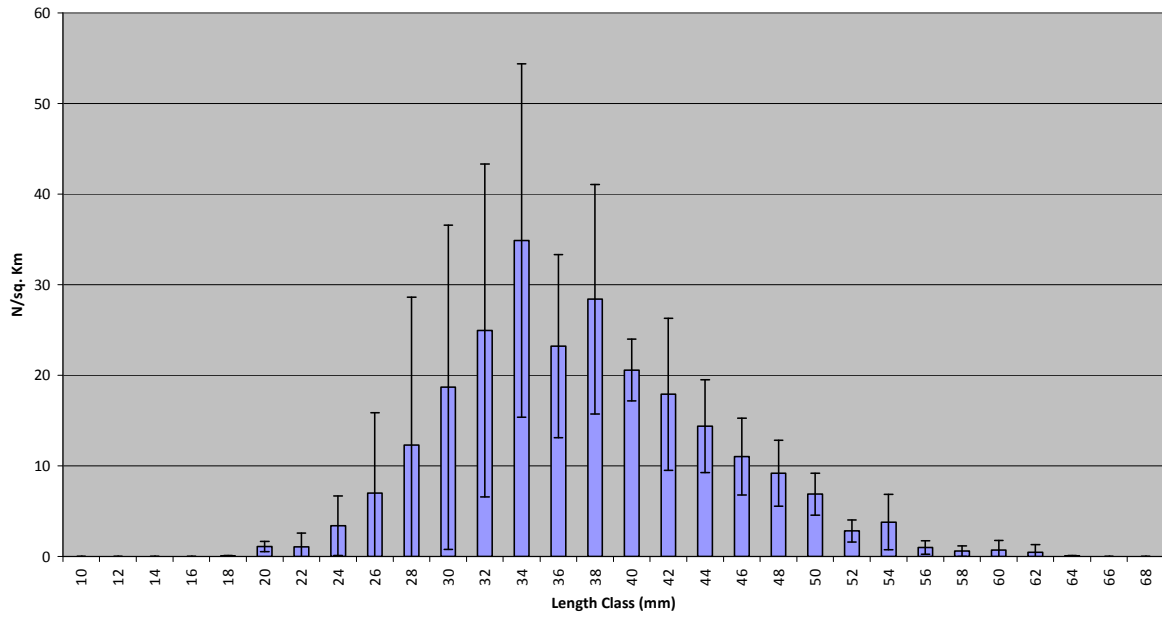

***Nephrops norvegicus* - 2009 - 2012**

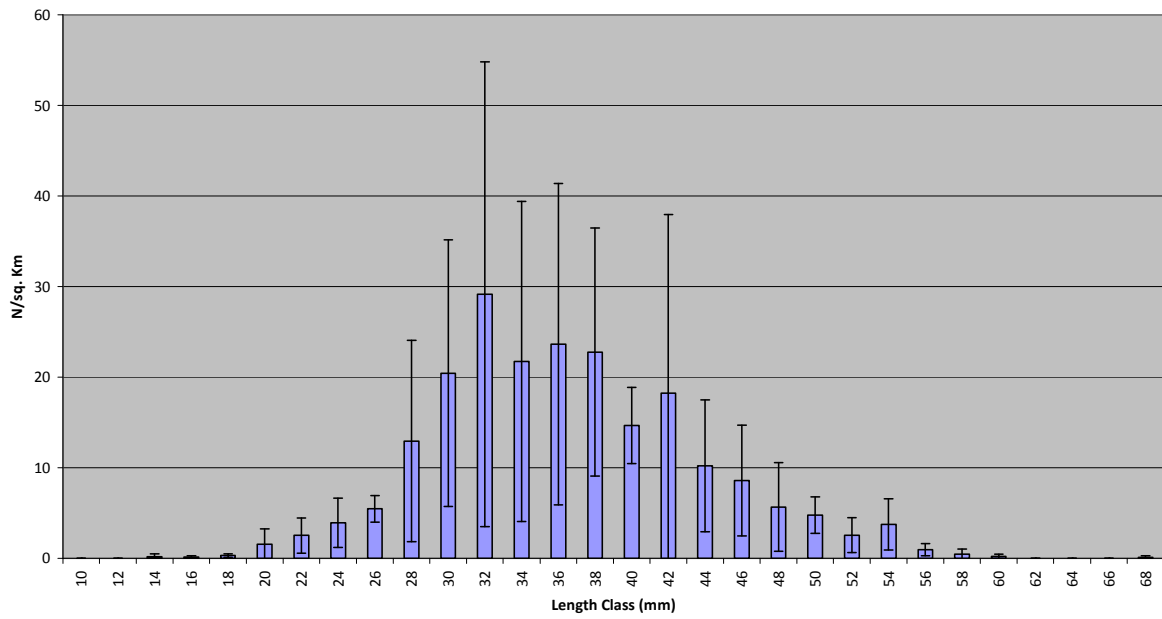

***Parapenaeus longirostris* - 2005 - 2008**

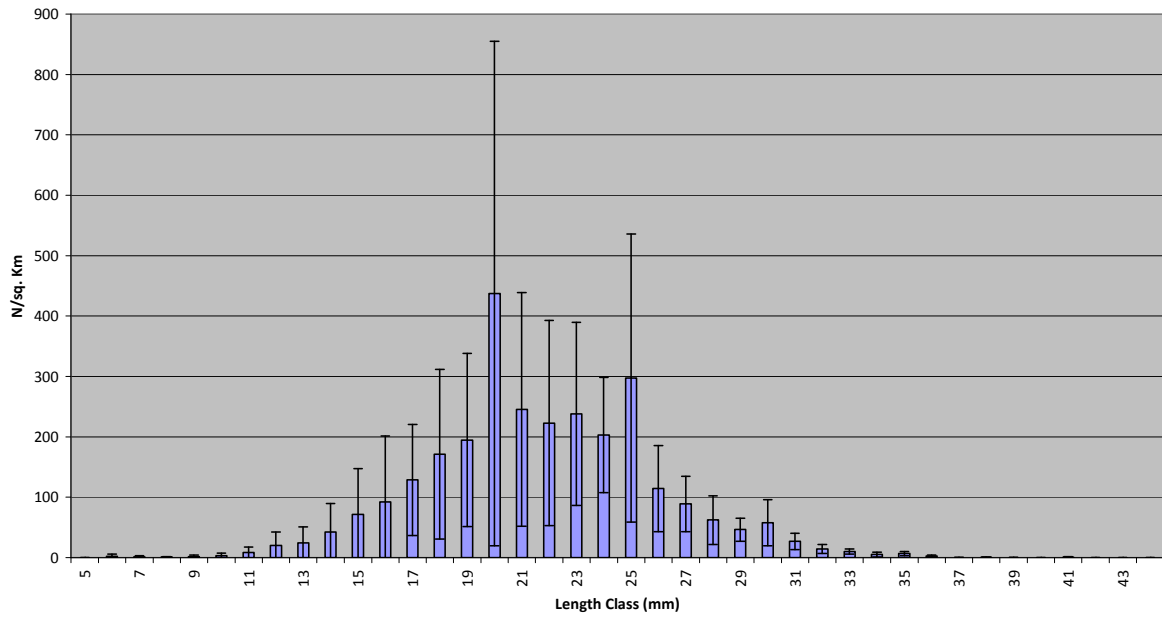

***Parapenaeus longirostris* - 2009 - 2012**

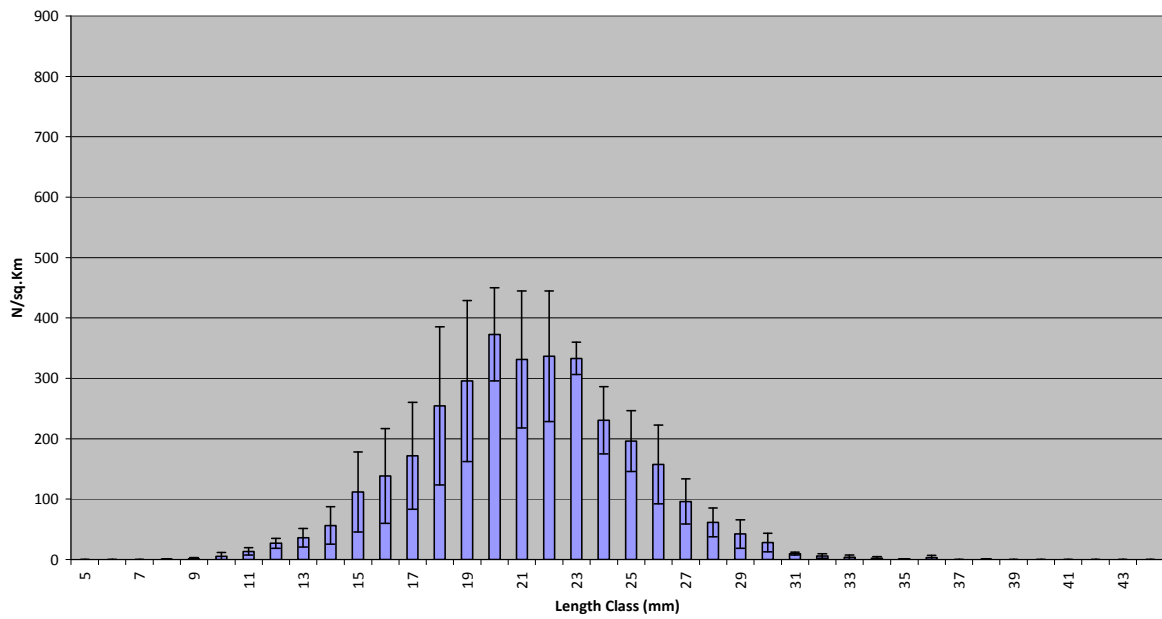

Small Pelagics

Sardina pilchardus - 2009

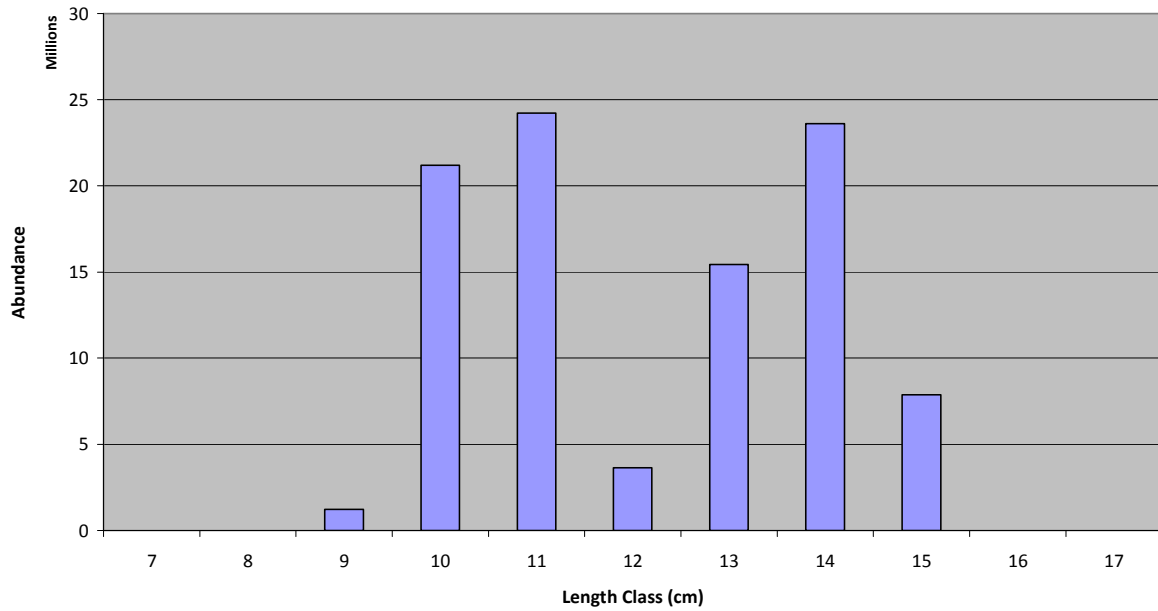

Sardina pilchardus - 2010 (same scale as 2009 and 2011)

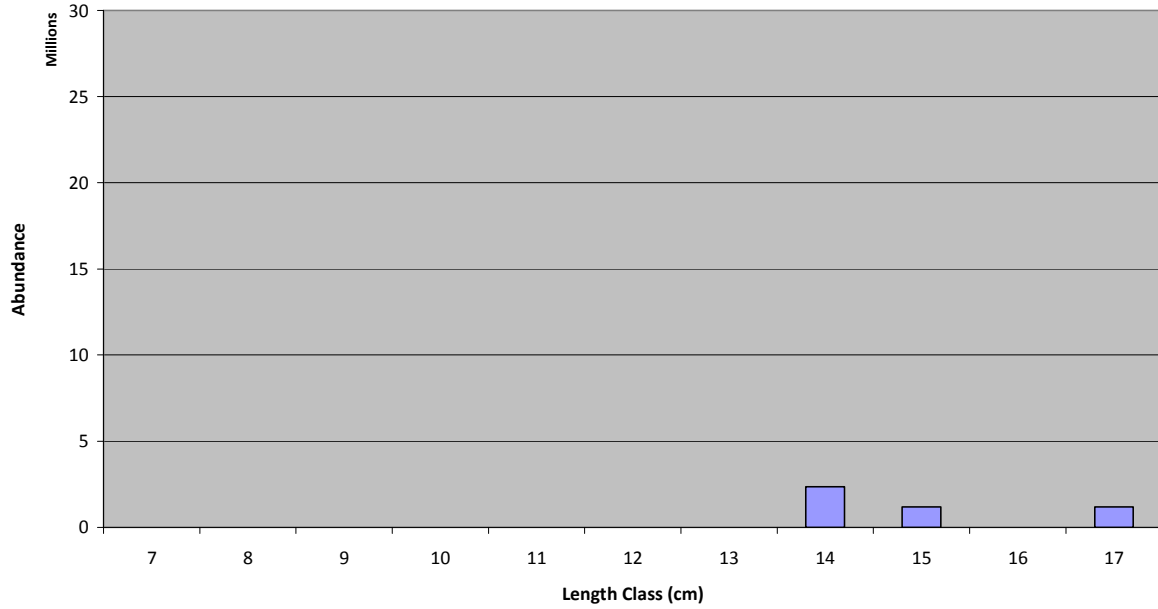

***Sardina pilchardus* - 2010 (larger scale)**

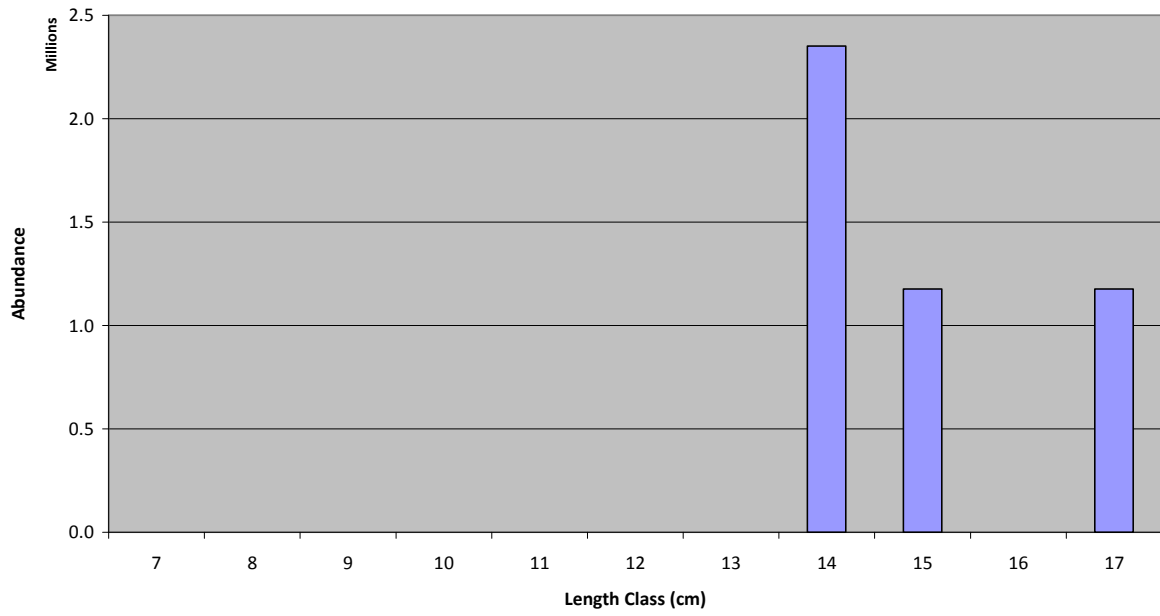

***Sardina pilchardus* - 2011**

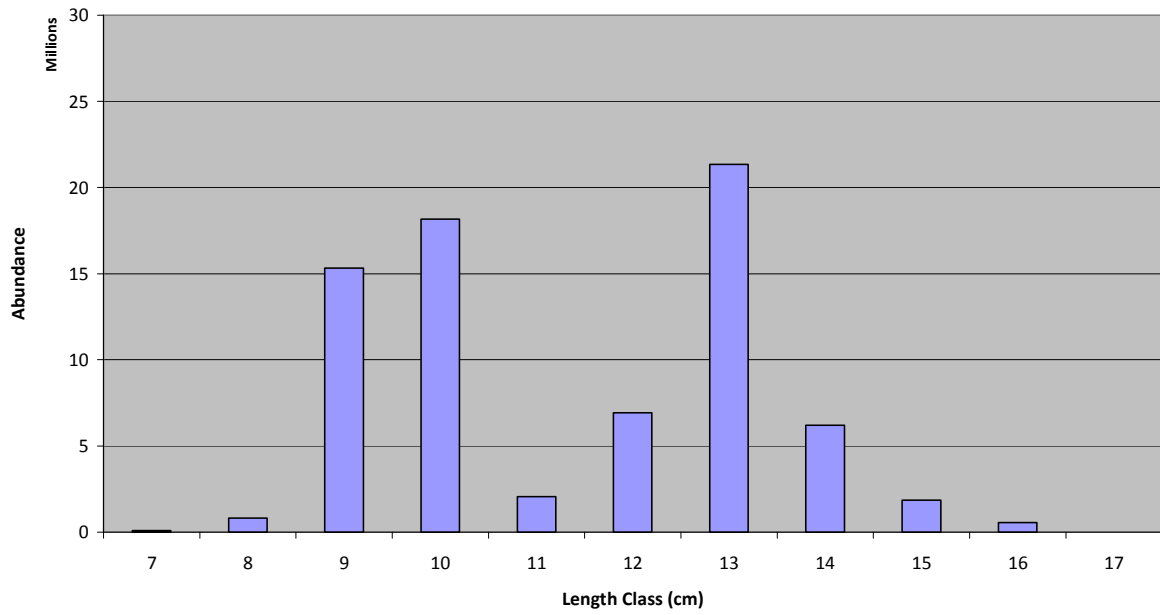

***Engraulis encrasicolus* - 2009**

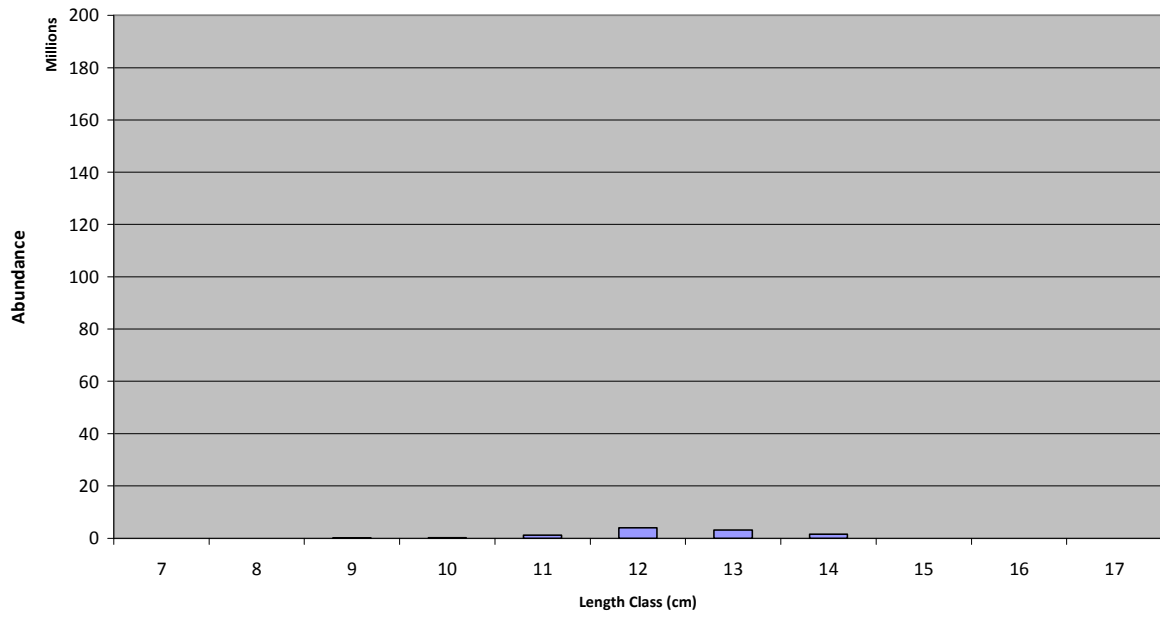

***Engraulis encrasicolus* - 2010**

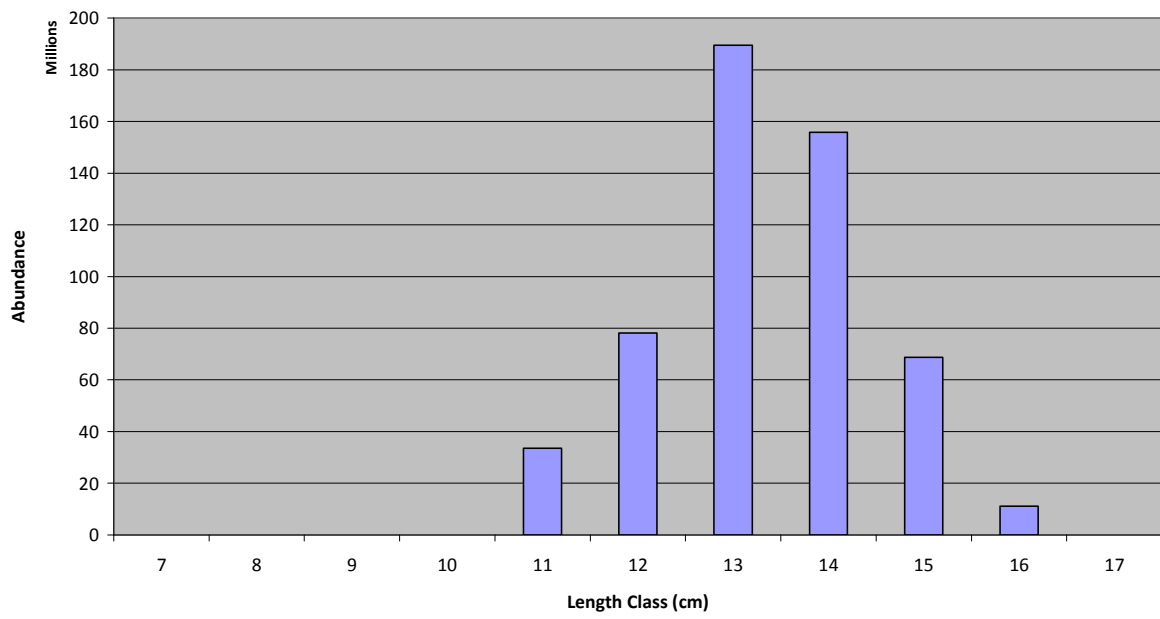

Annex III

MSFD Indicator 1.6.2

Relative abundance and/or biomass, as appropriate

Teleosts: Relative Biomass - 50m-200m

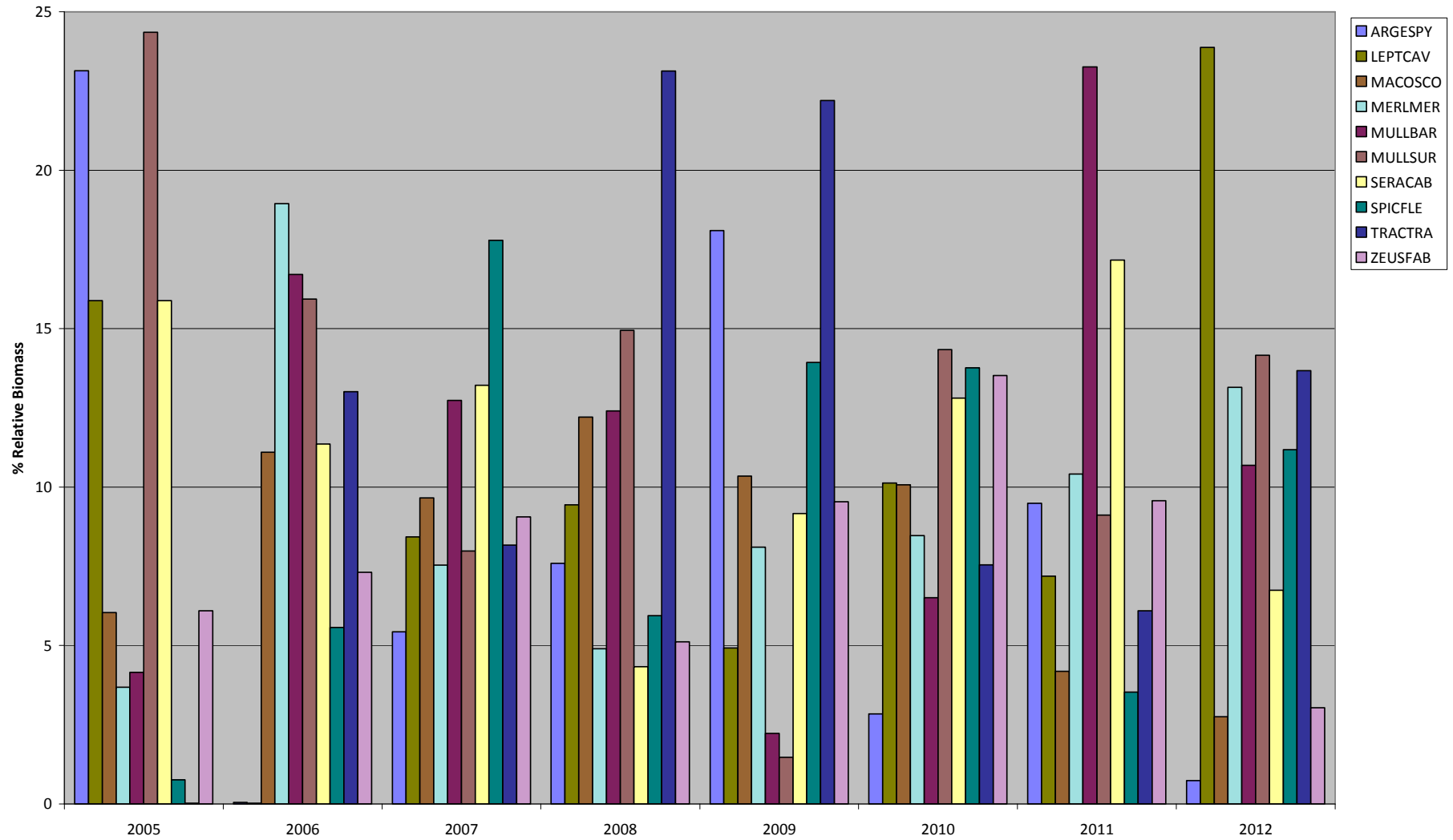

Teleosts: Relative Biomass - 200m-800m

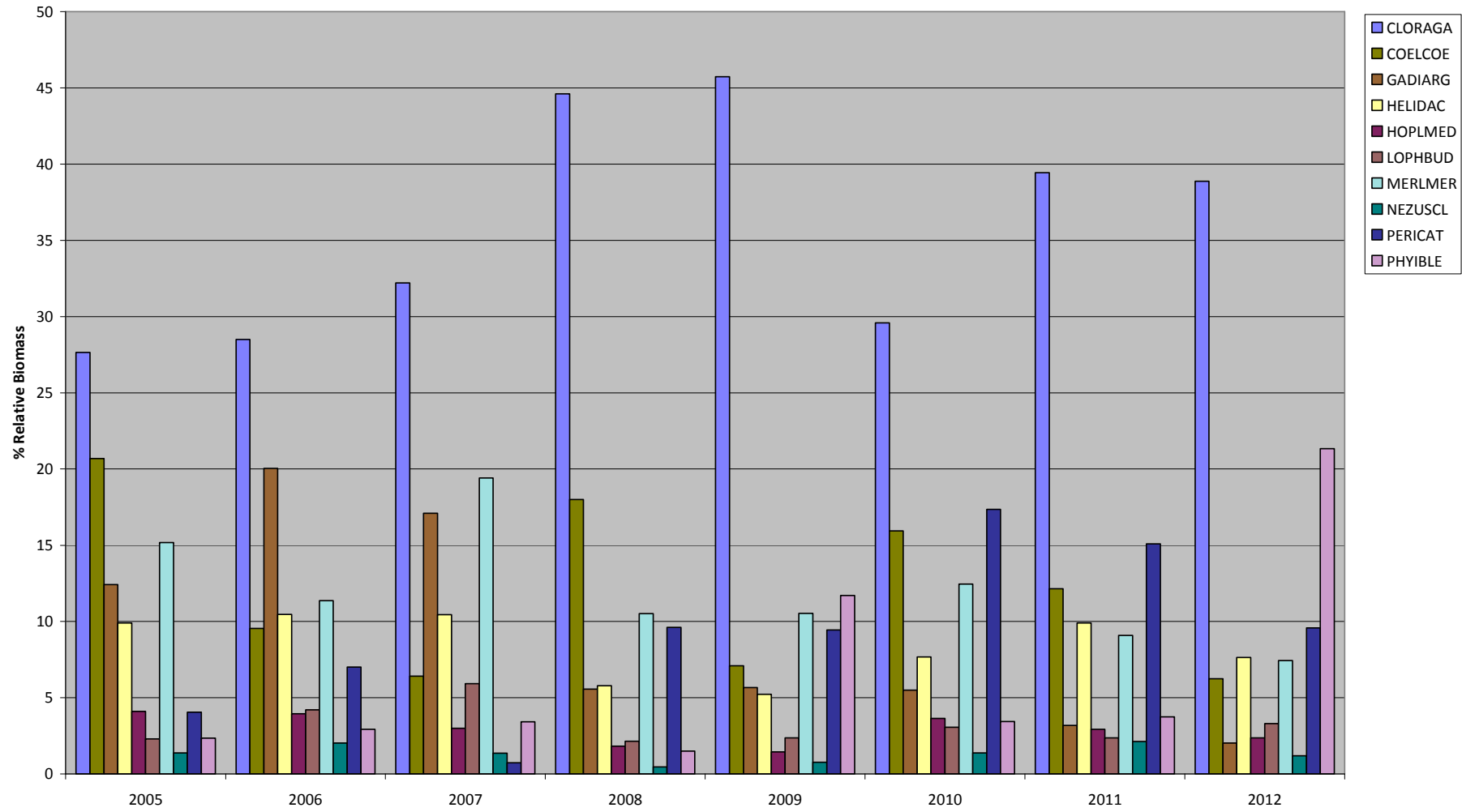

Elasmobranchs - Relative Biomass - 50m-200m

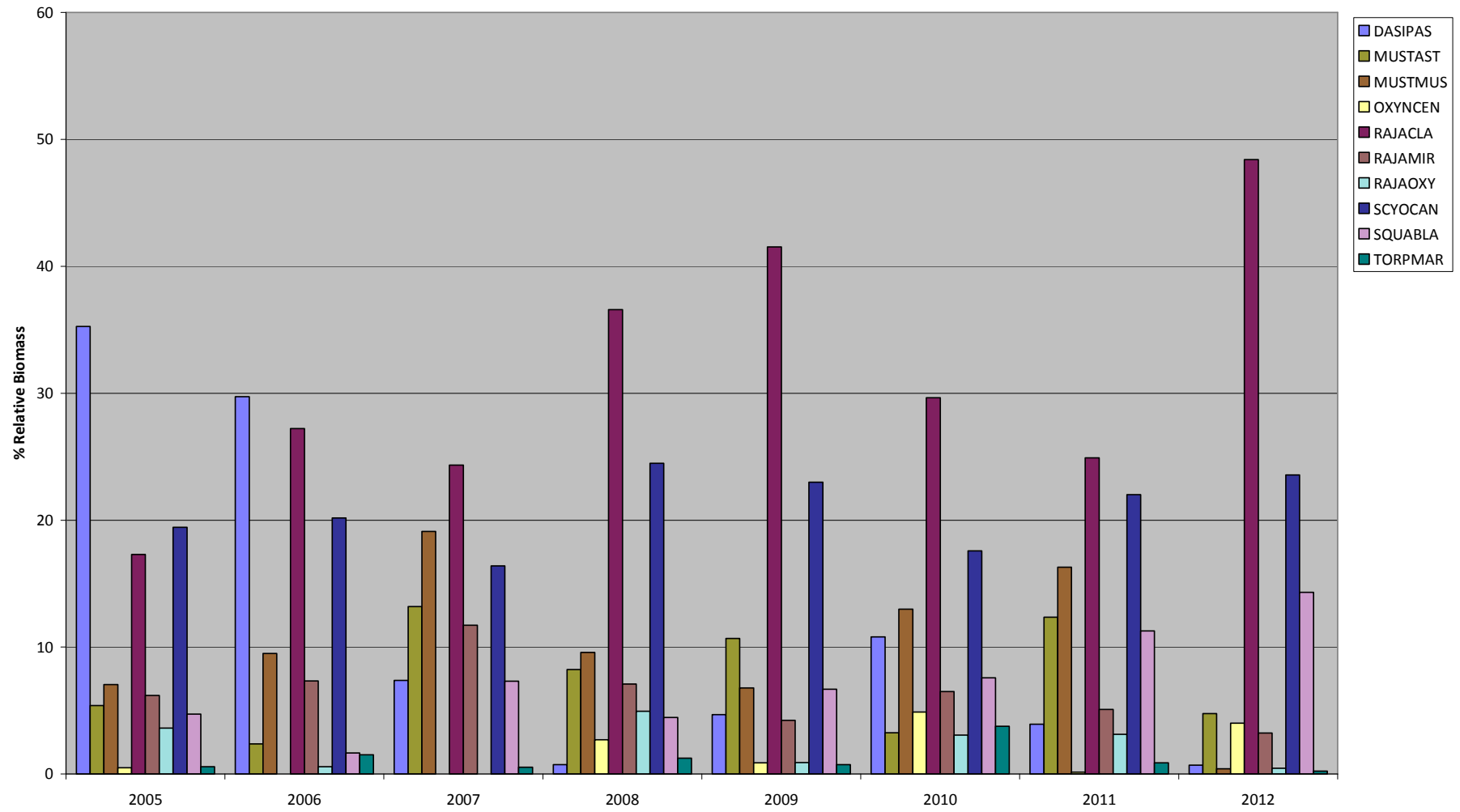

Elasmobranchs - Relative Biomass - 200m-800m

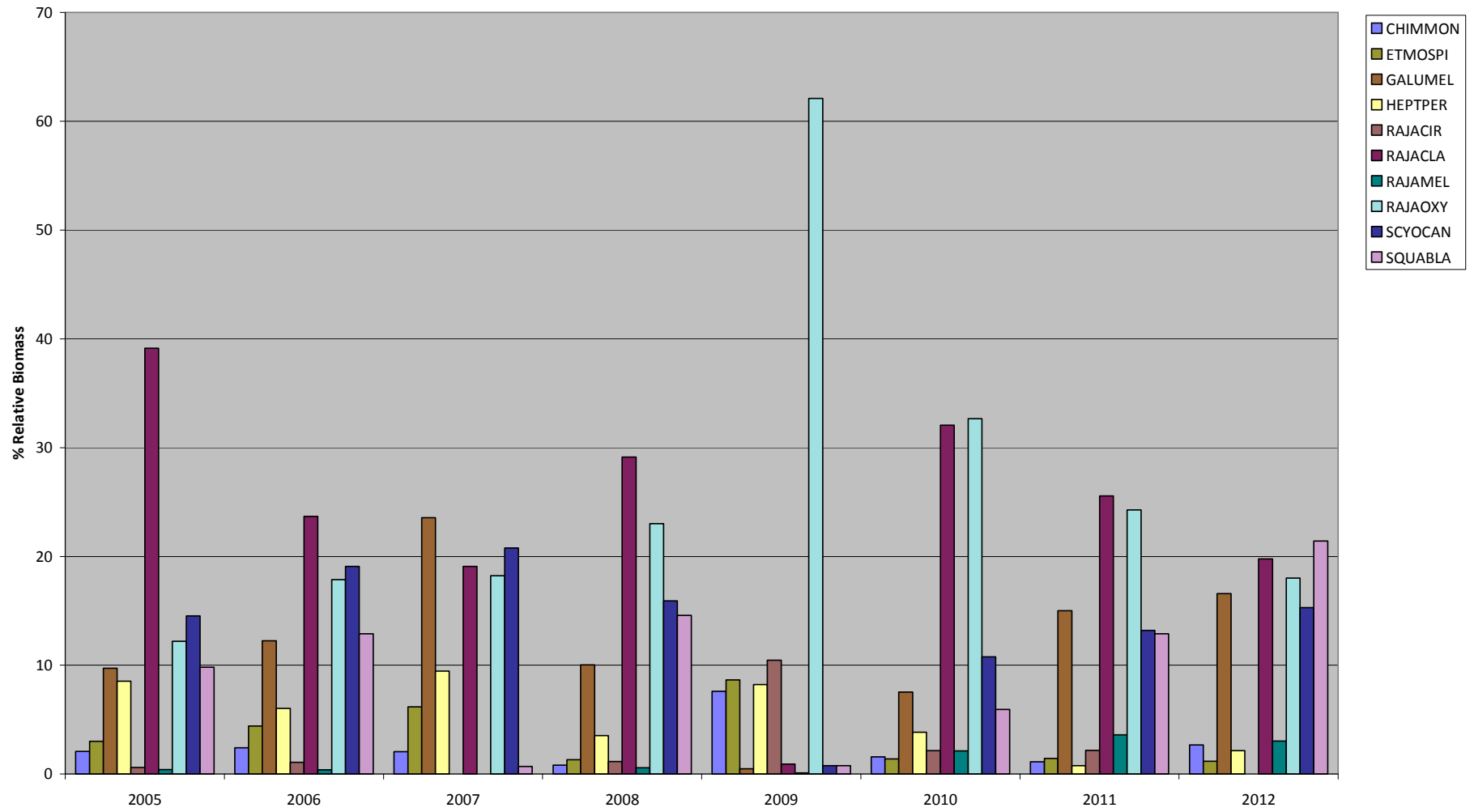

Annex IV

MSFD Indicator 3.3.1

Proportion of fish larger than mean size of first sexual maturation

applied to MEDITS target commercial species representative of demersal fauna and for which Length at first maturation (L_m) was available on www.fishbase.org. It should be noted that MEDITS surveys are carried out annually during the summer period.

Teleosts

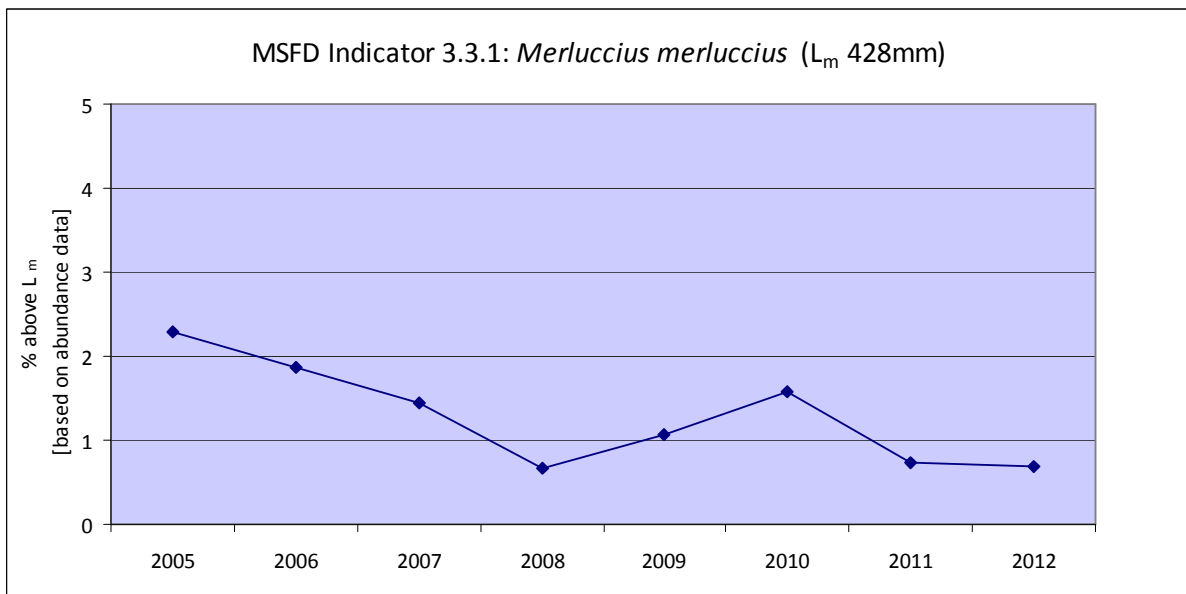
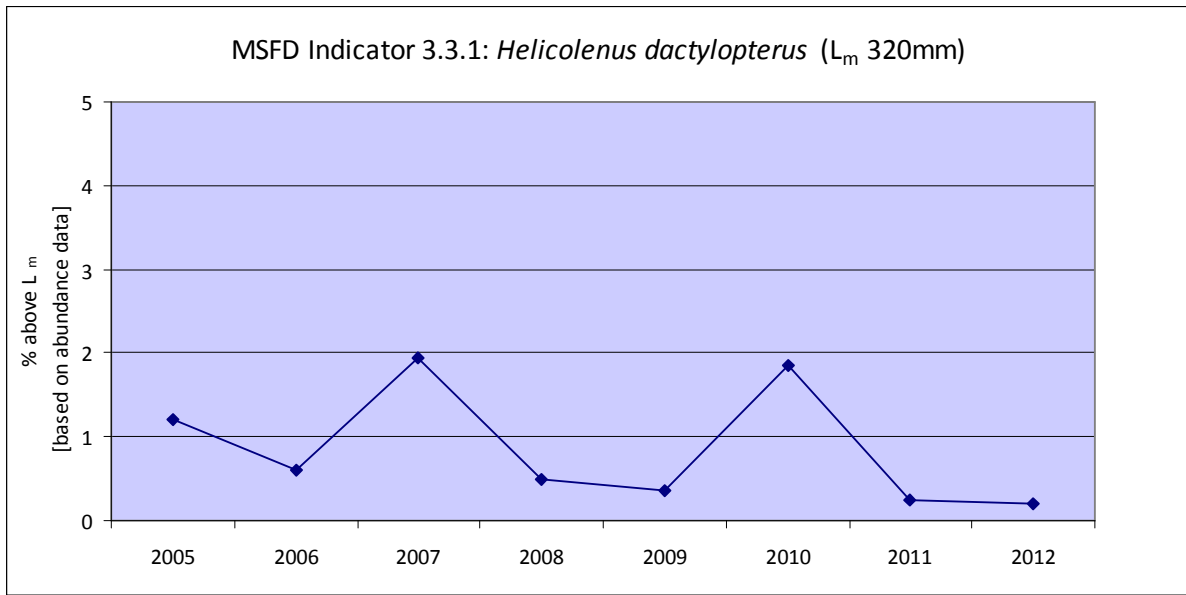

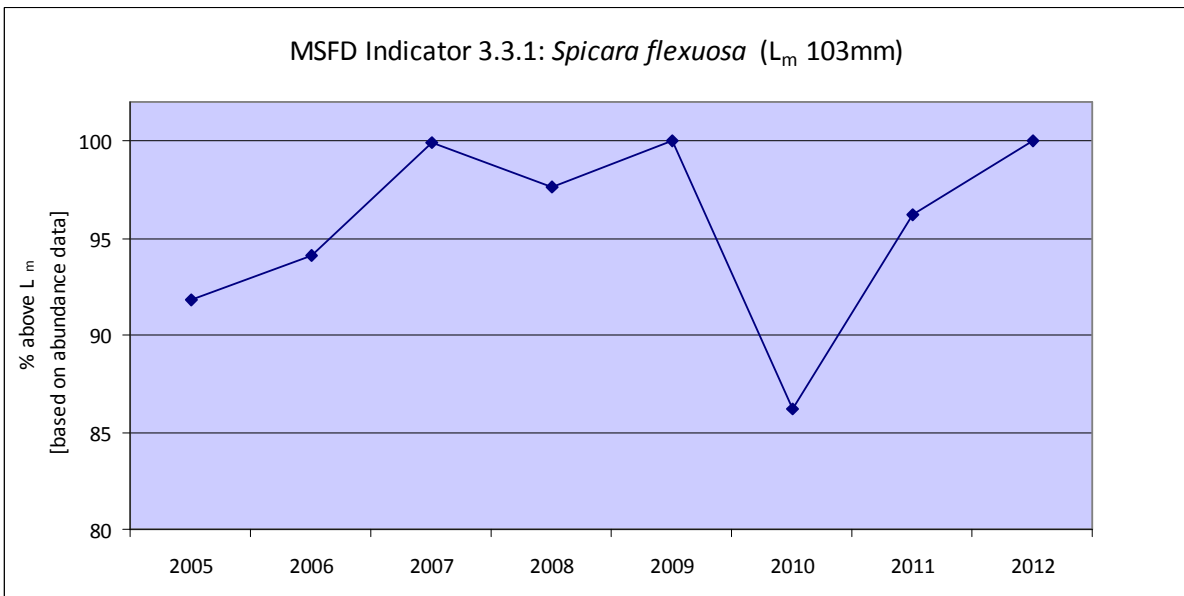
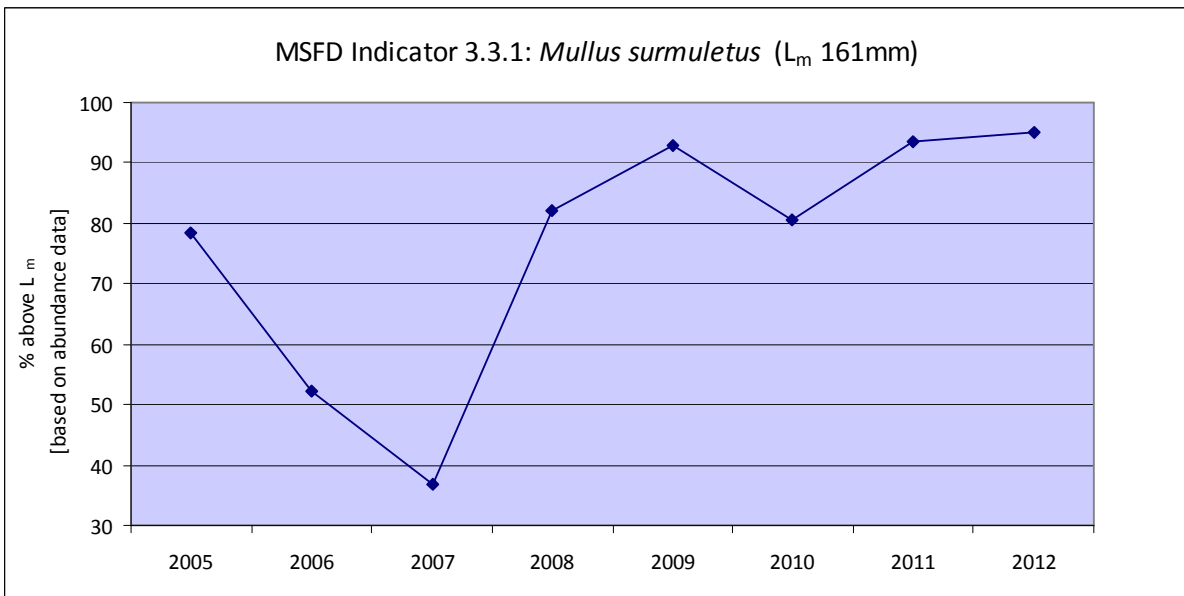
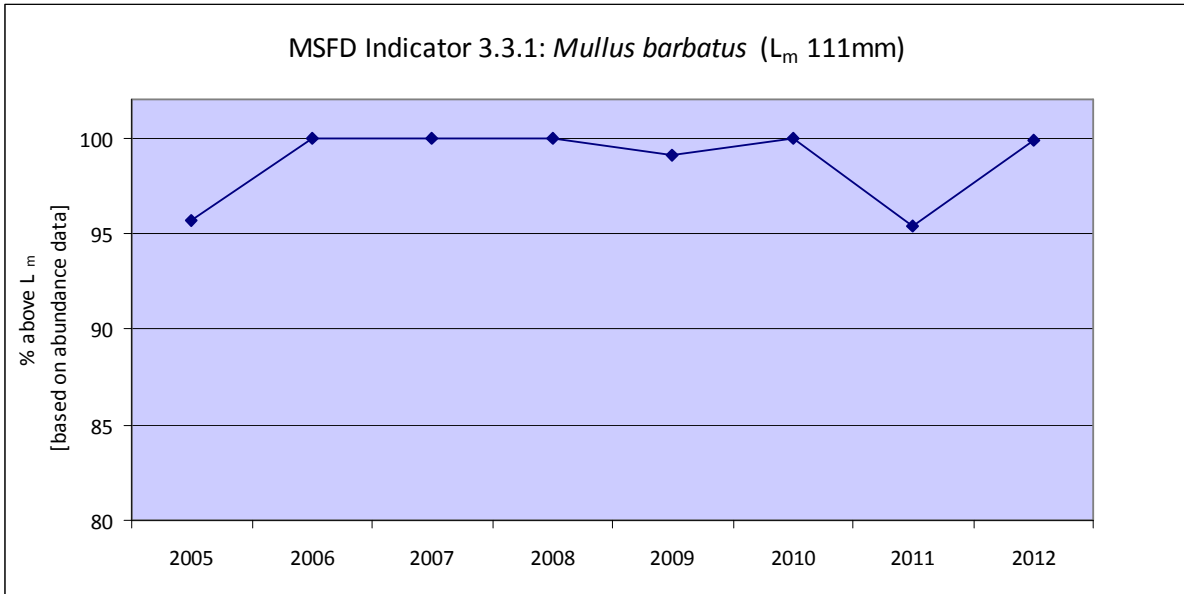

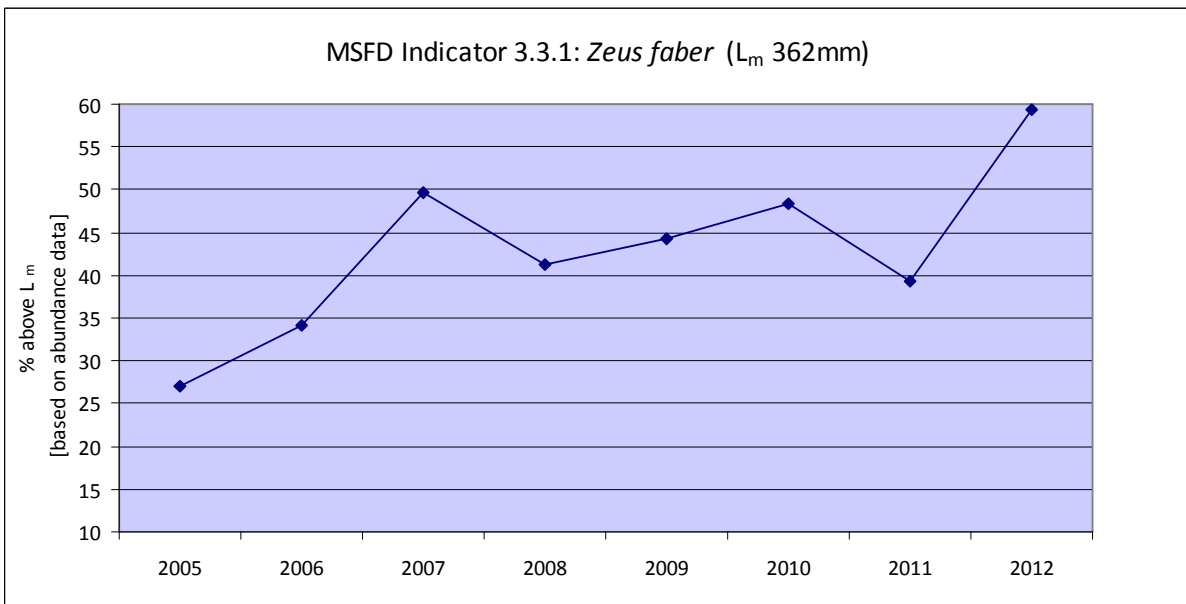
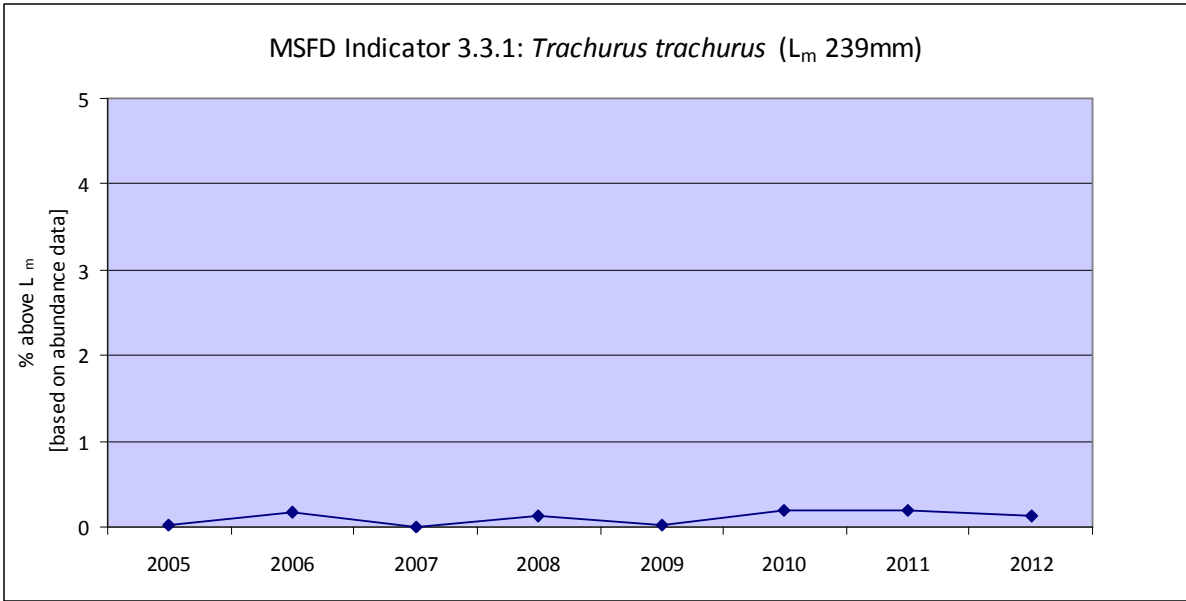

Elasmobranchs

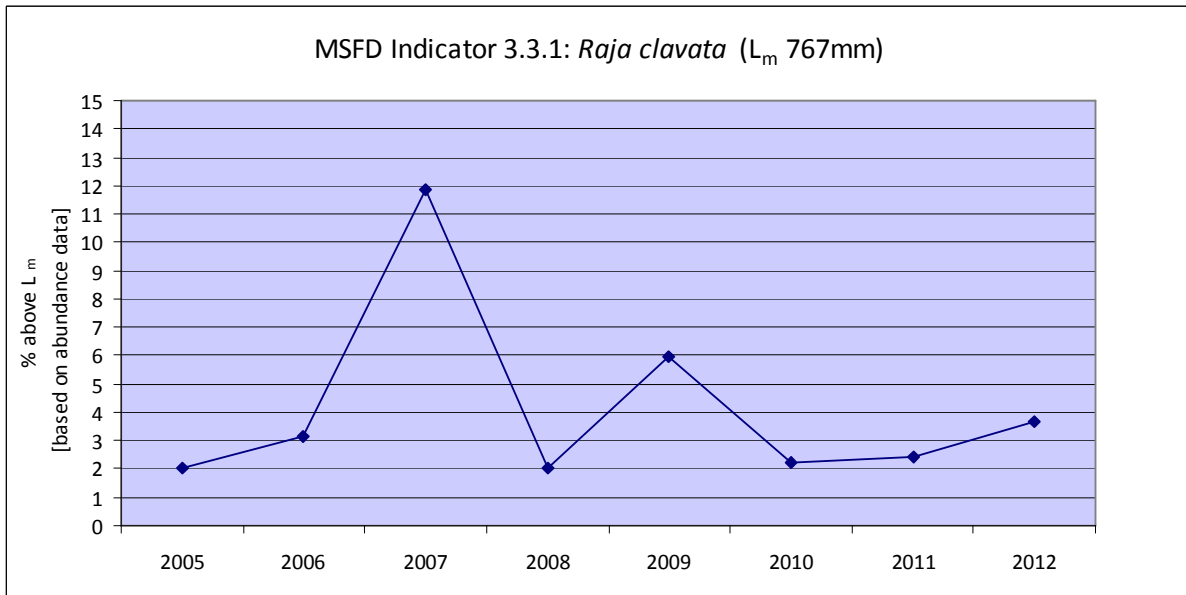
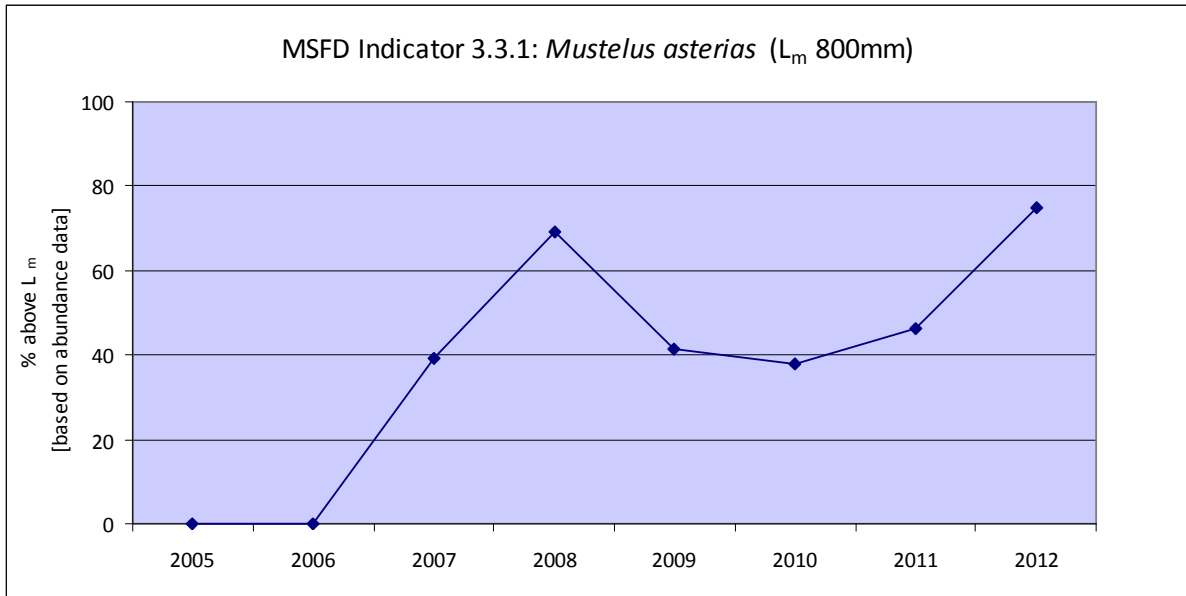

MSFD Indicator 3.3.1: *Scyliorhinus canicula* (L_m 570mm)

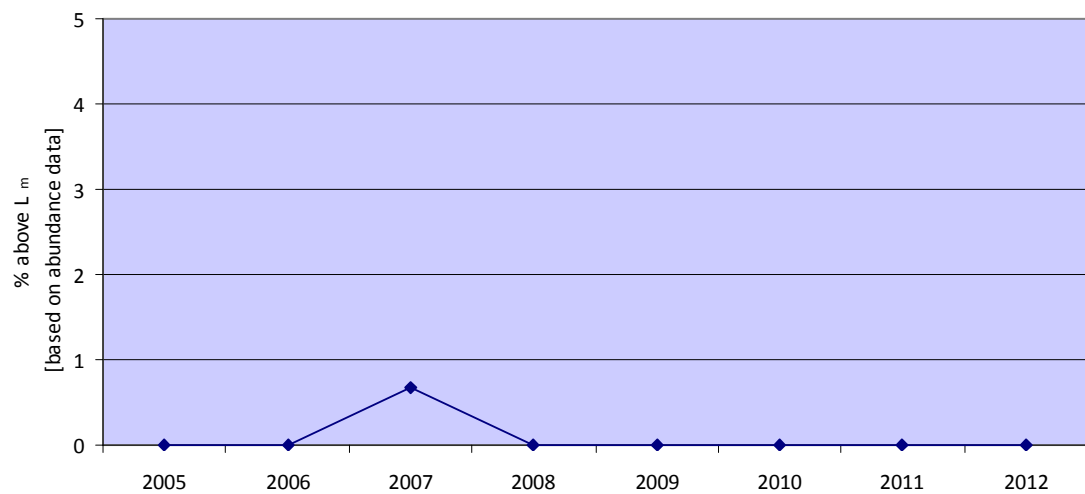

Annex V

MSFD Indicator 3.3.2

Mean Maximum Length across all species found in research vessel surveys

applied to MEDITS target commercial species representative of demersal fauna

Teleosts

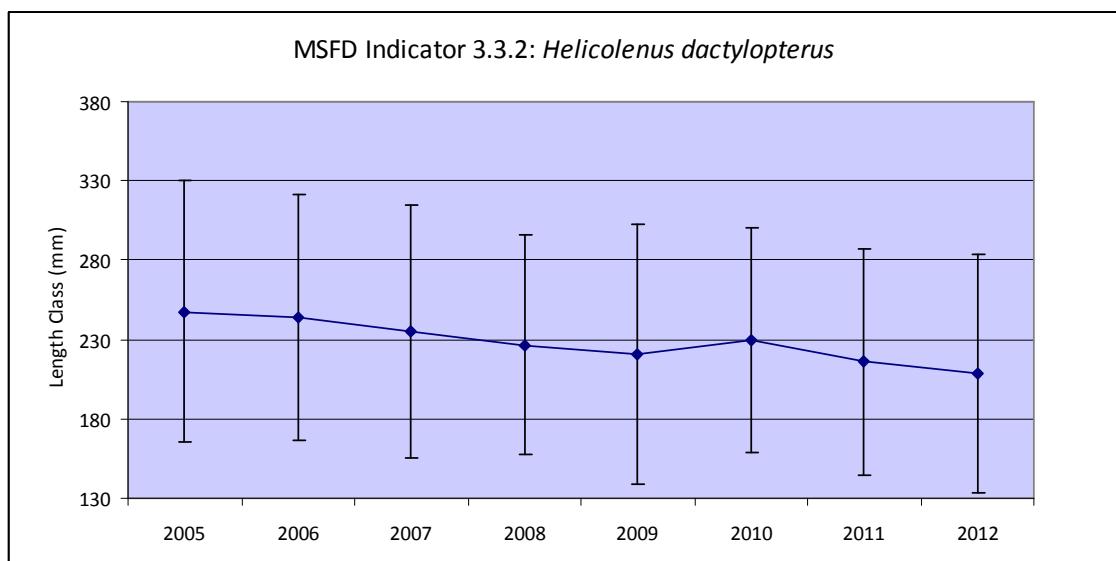
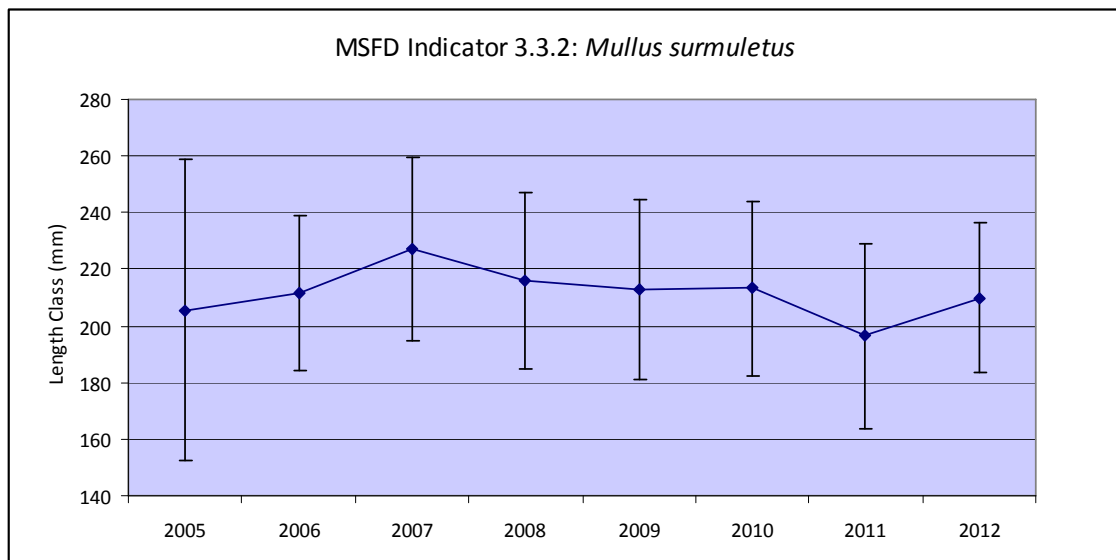
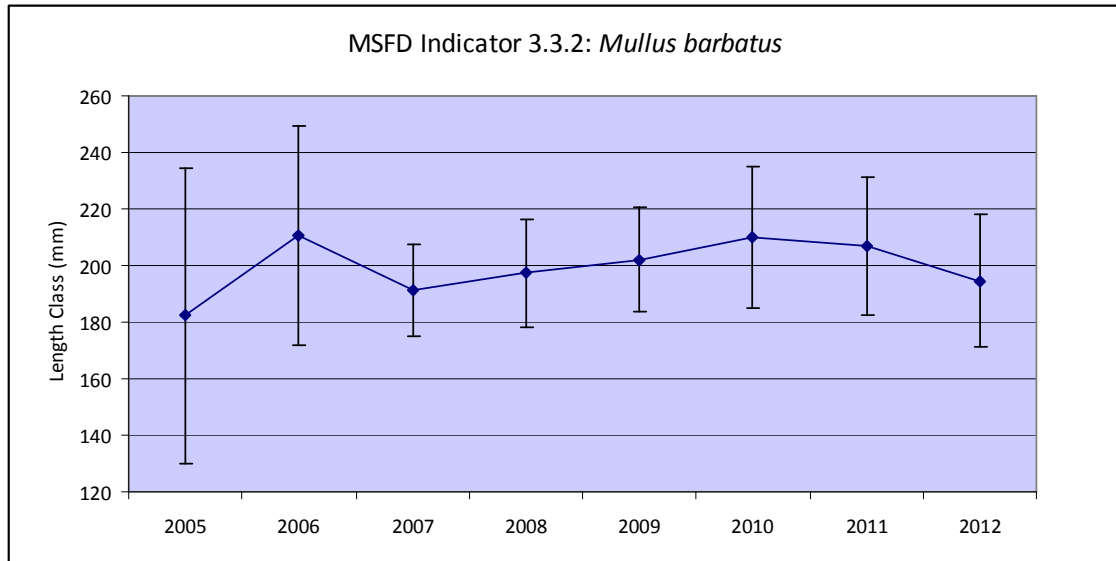

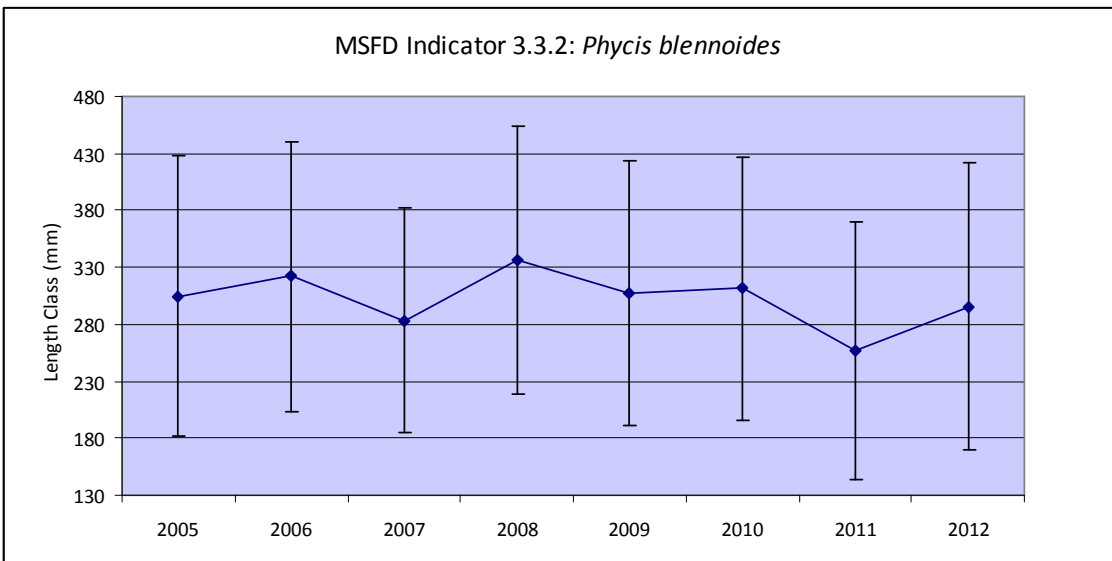
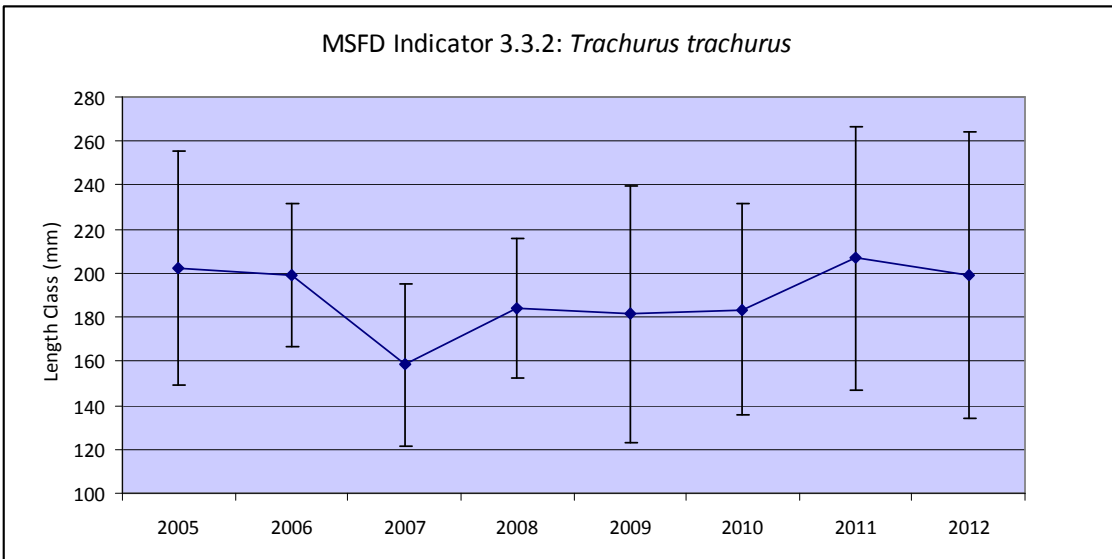
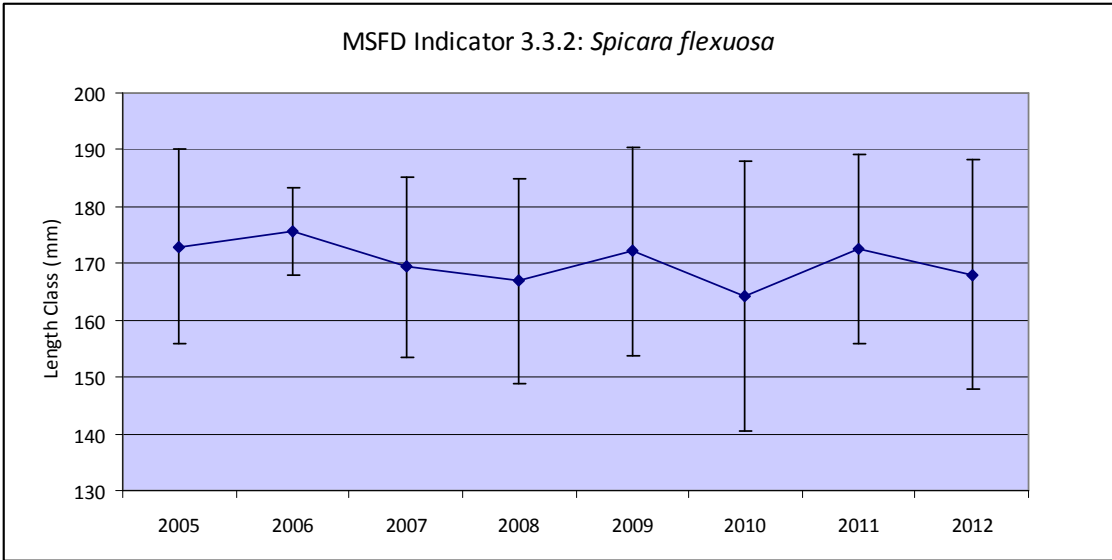

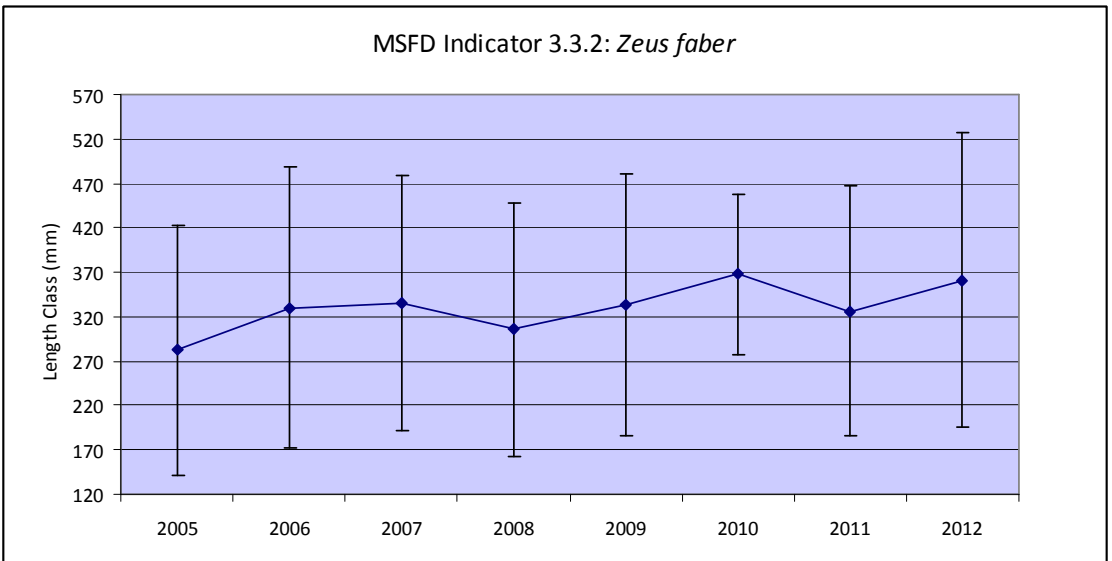
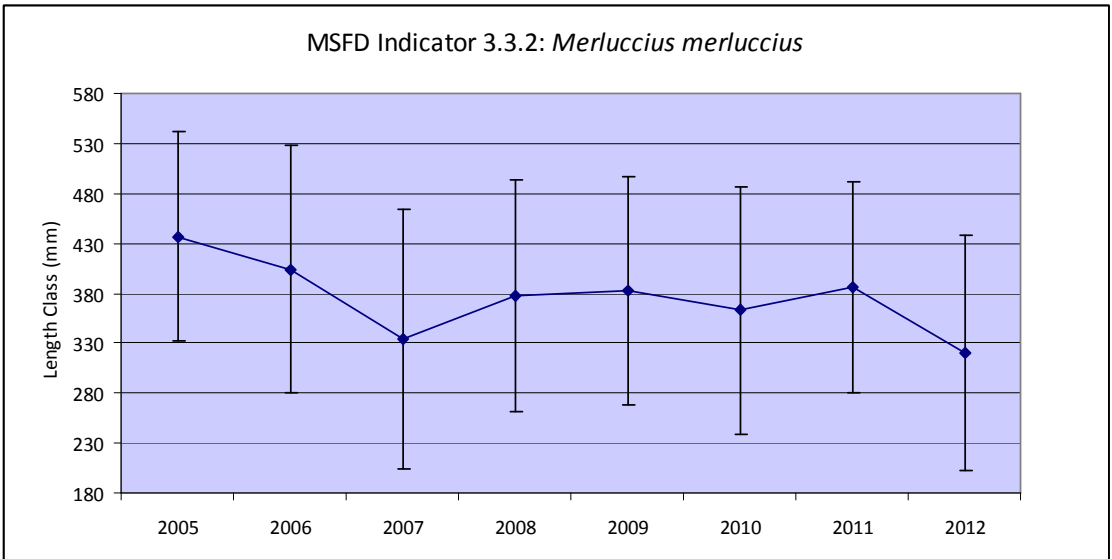
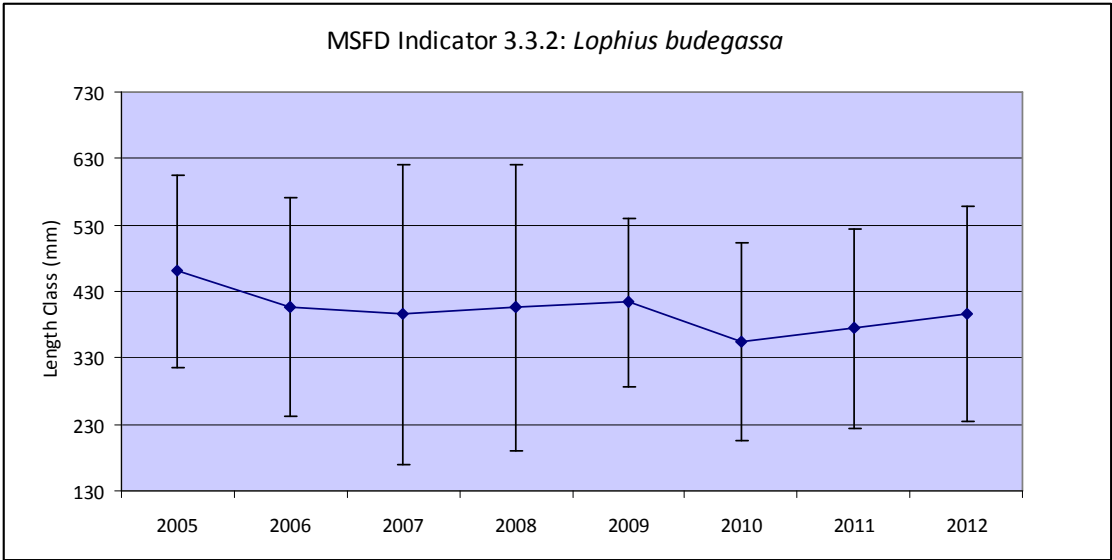

Elasmobranchs

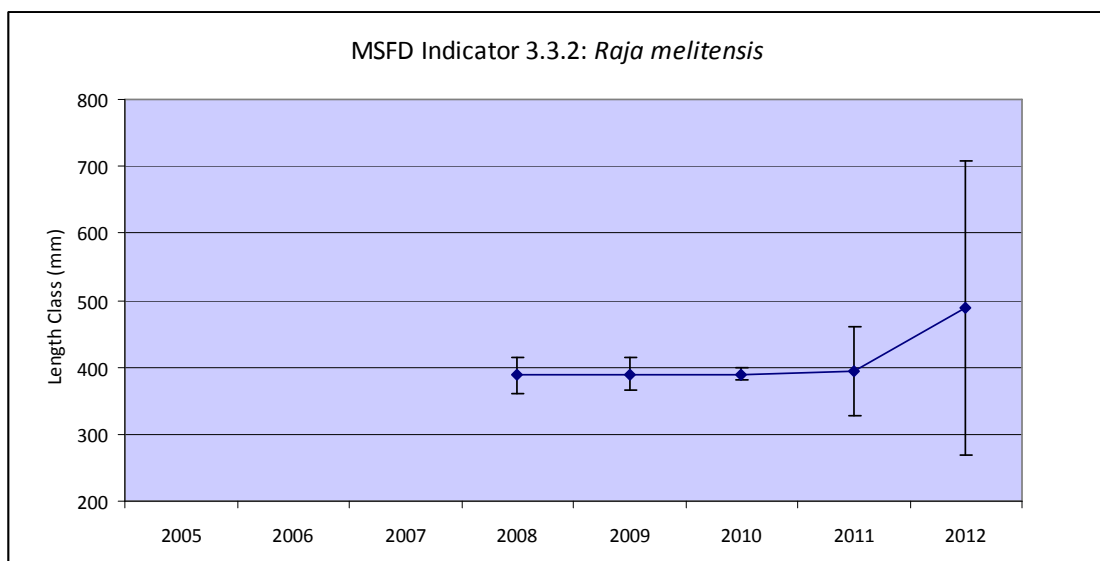
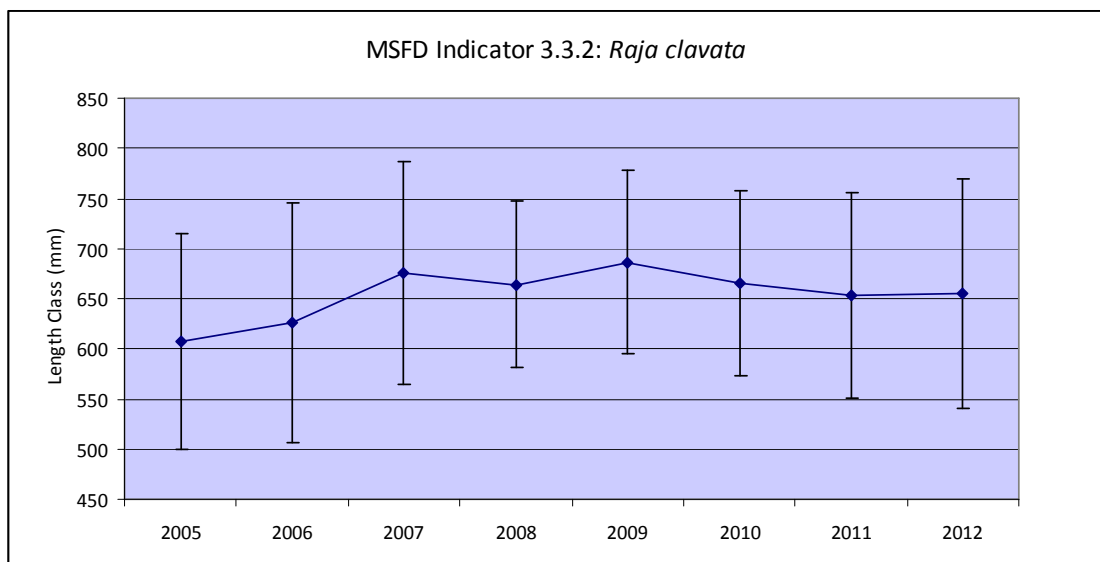
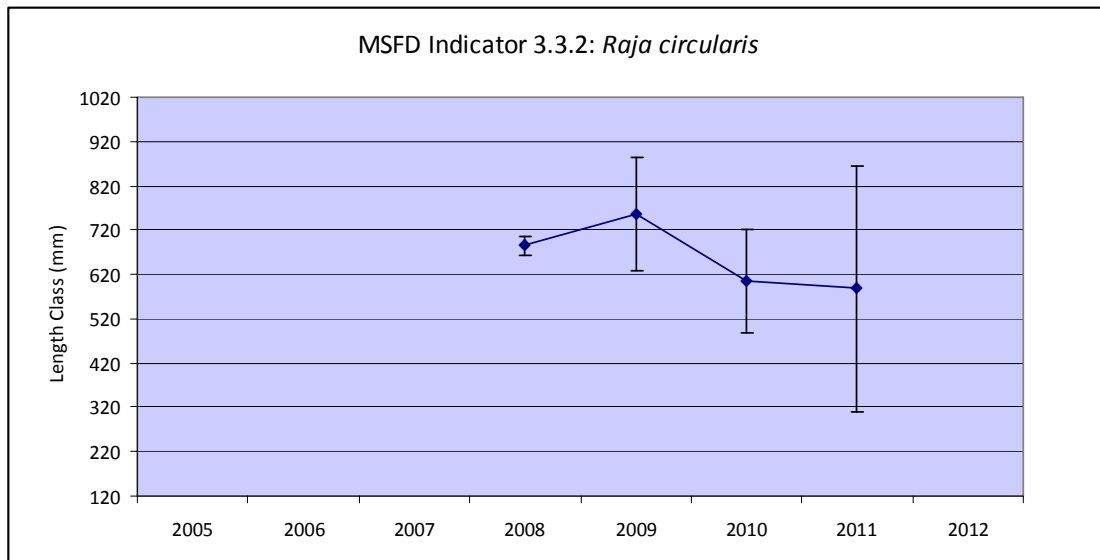

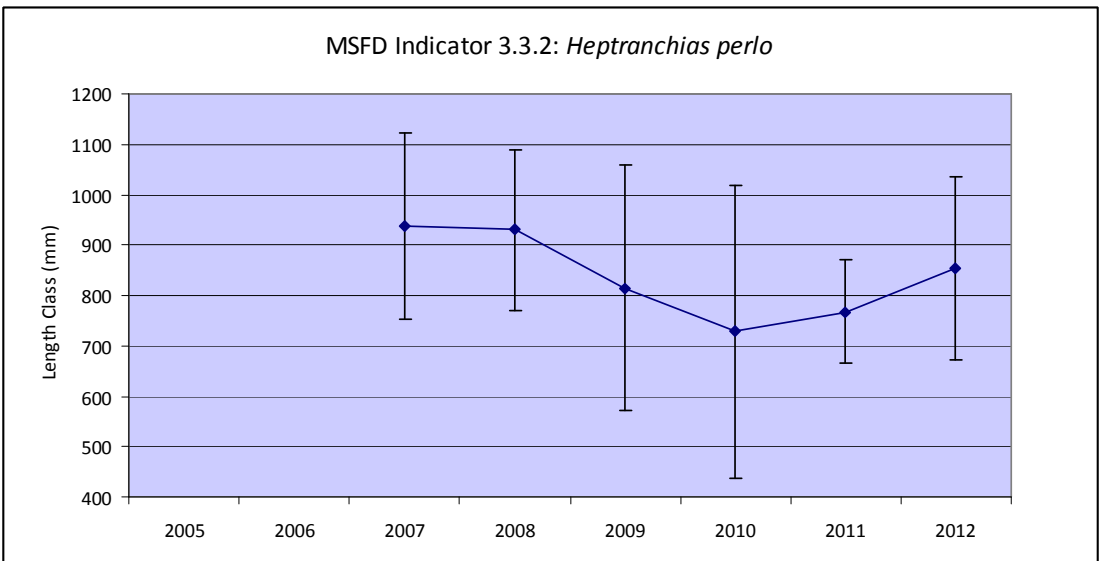
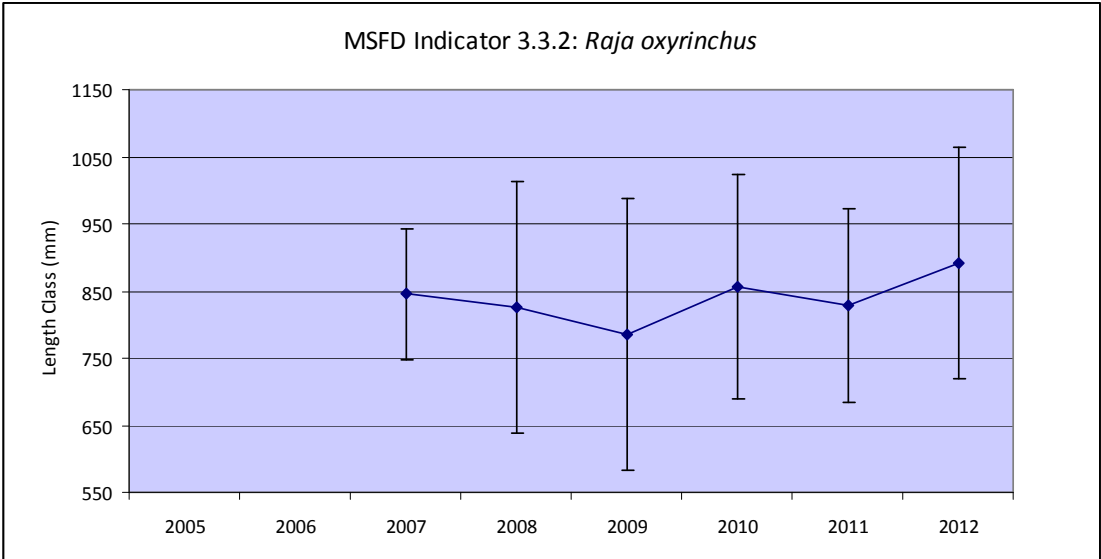
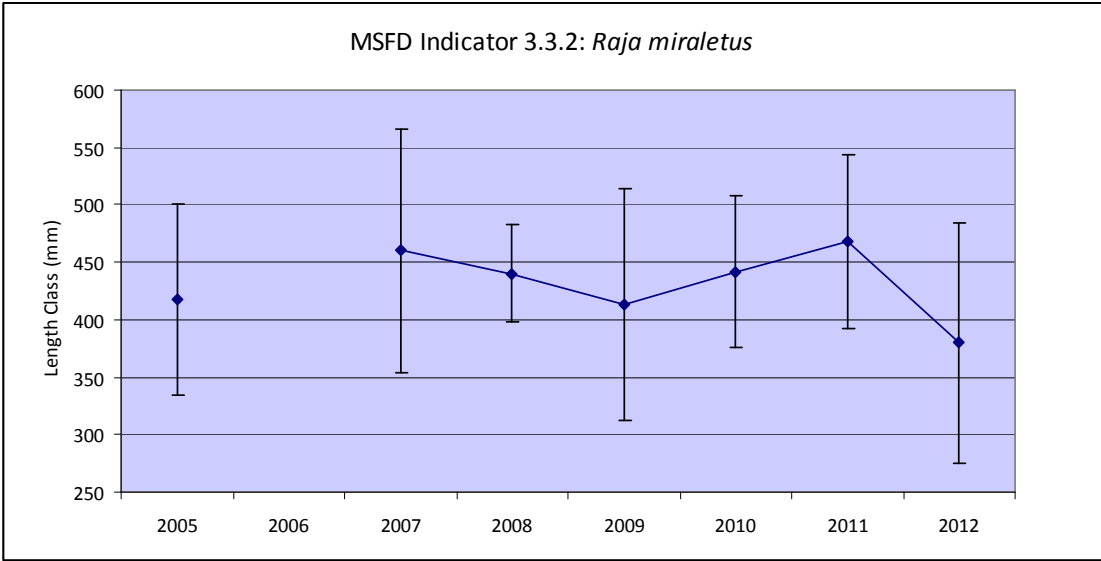

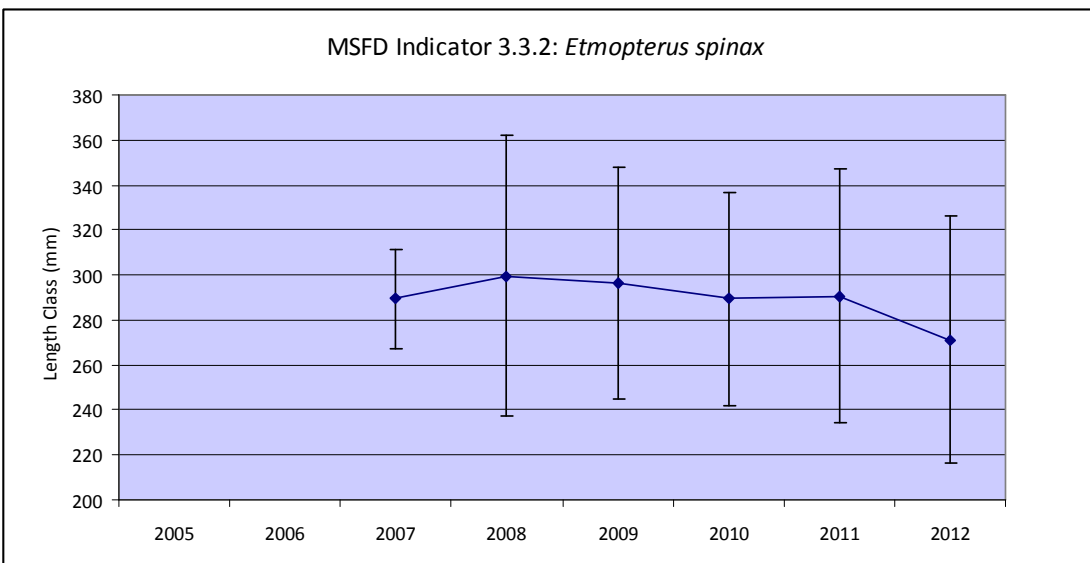
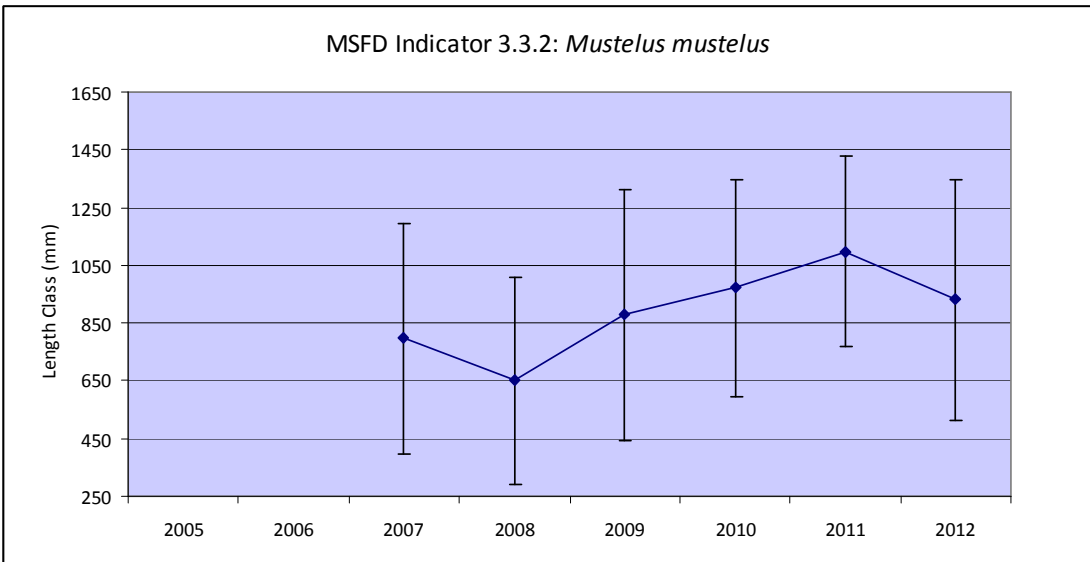
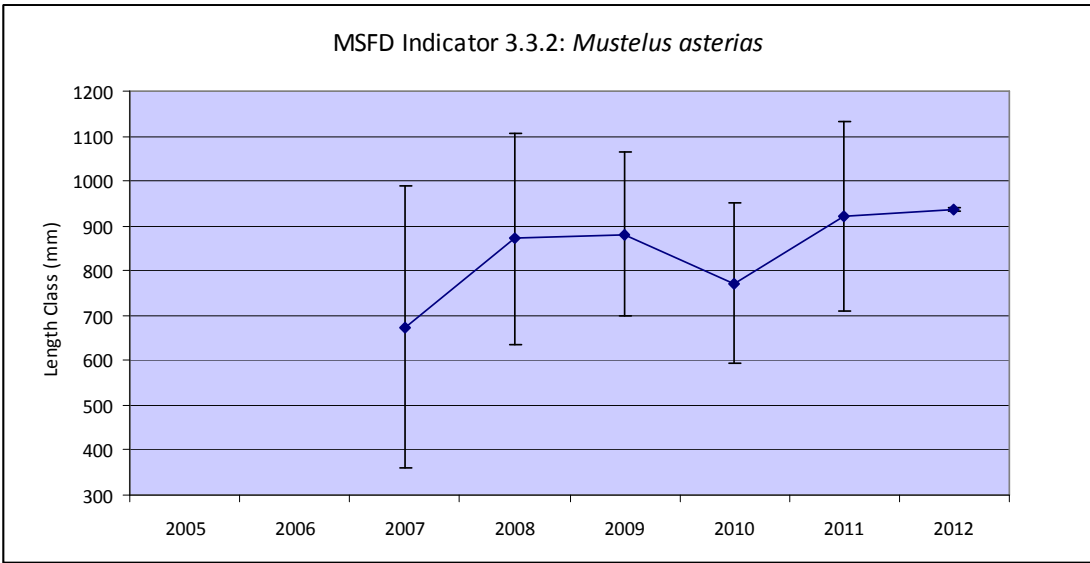

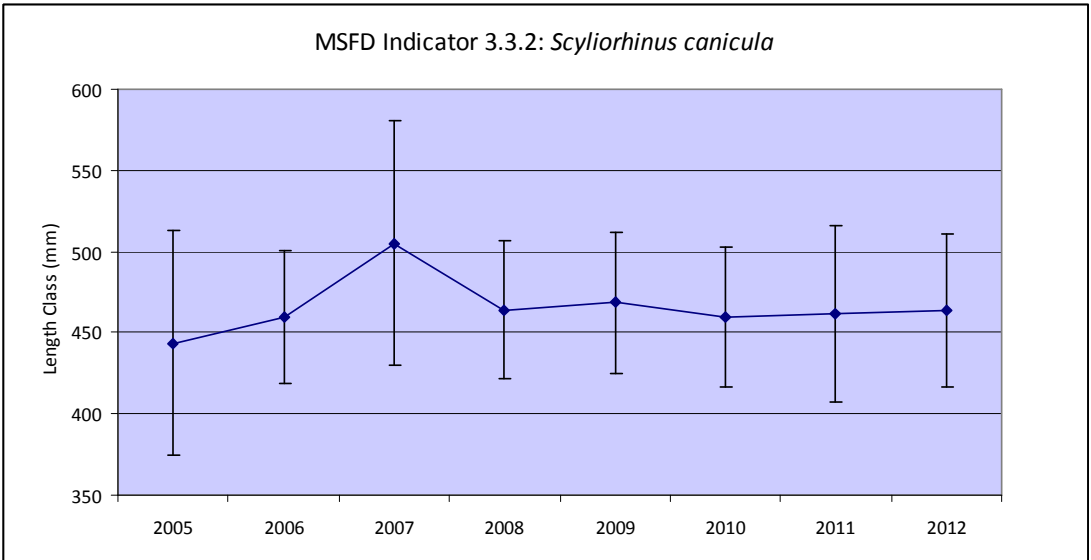
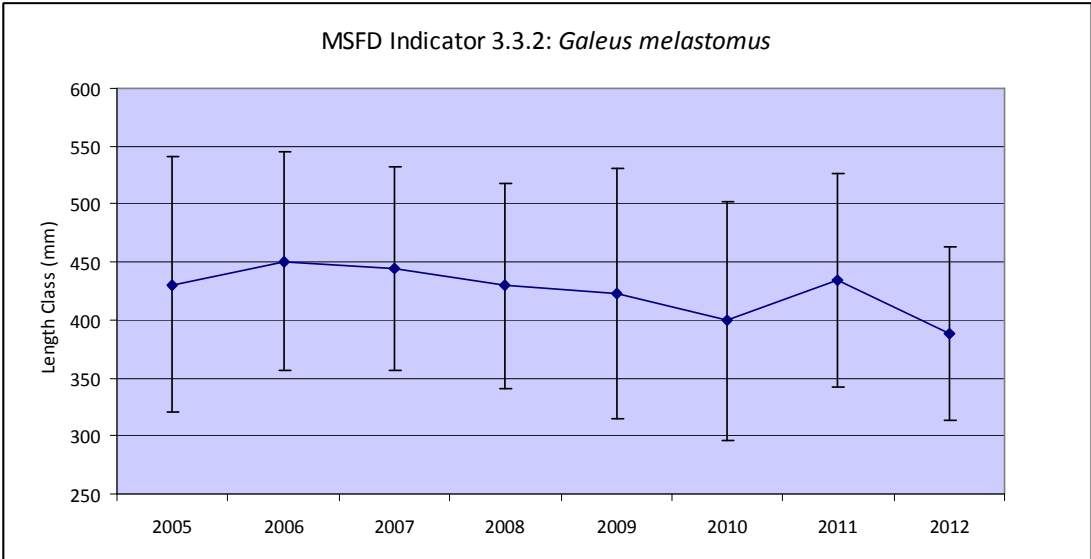
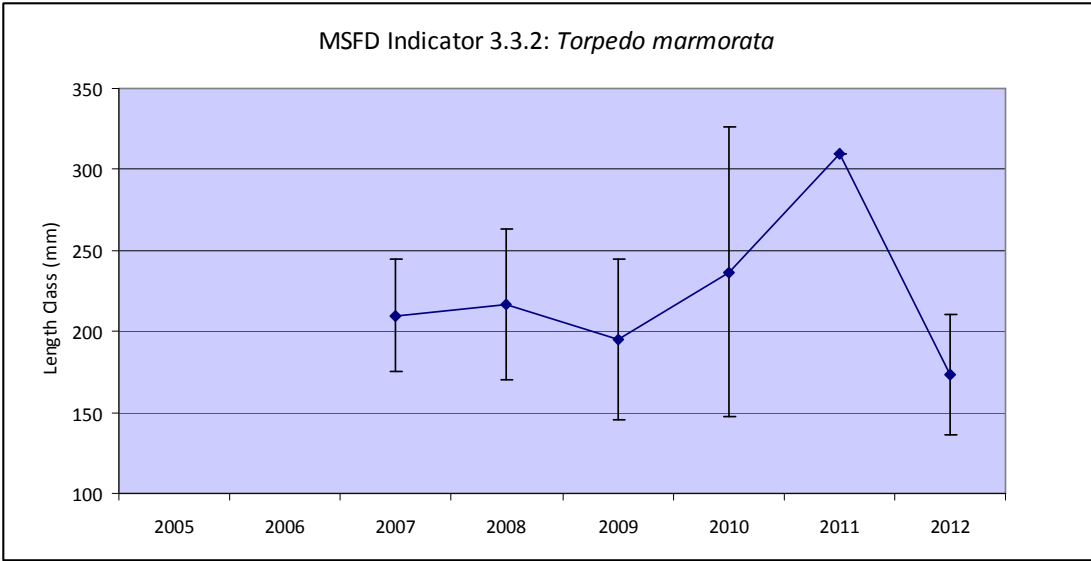

MSFD Indicator 3.3.2: *Squalus blainvillei*

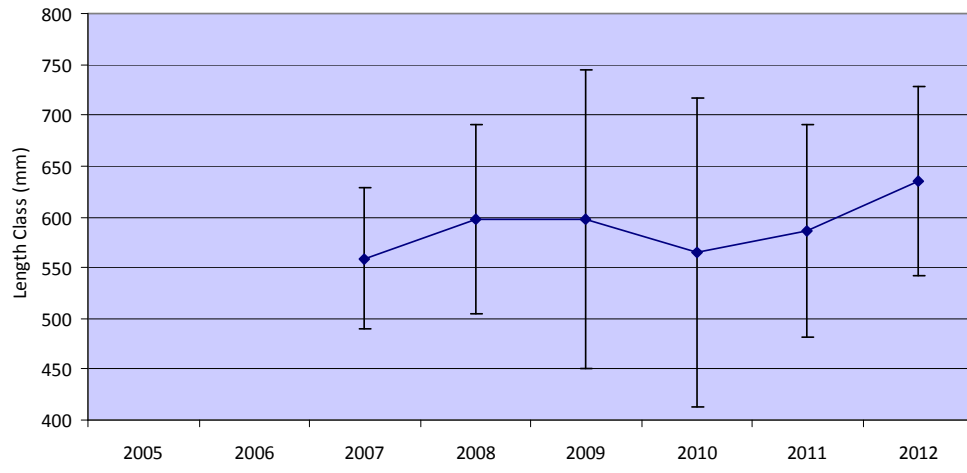

Crustacea

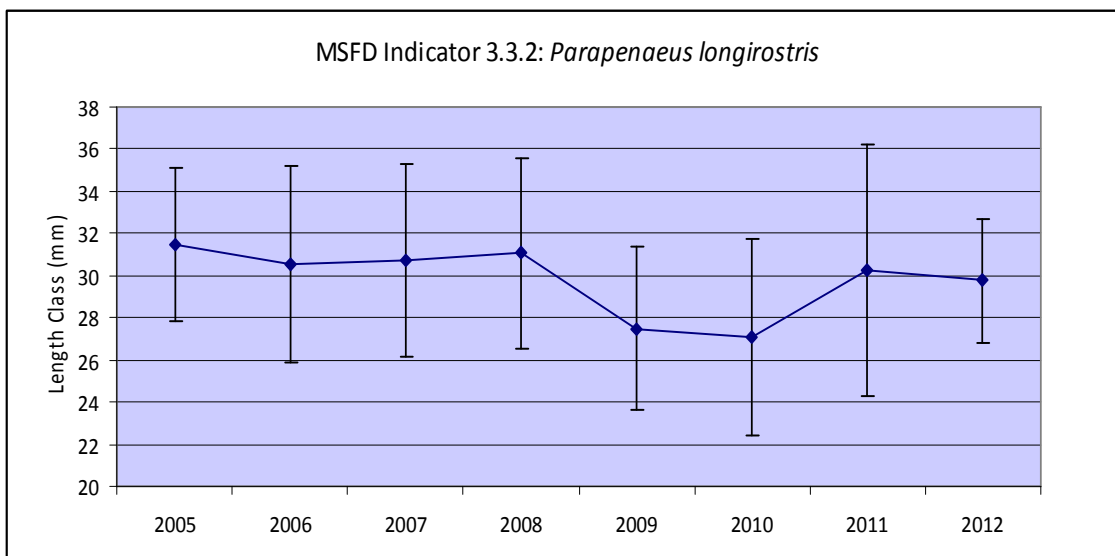
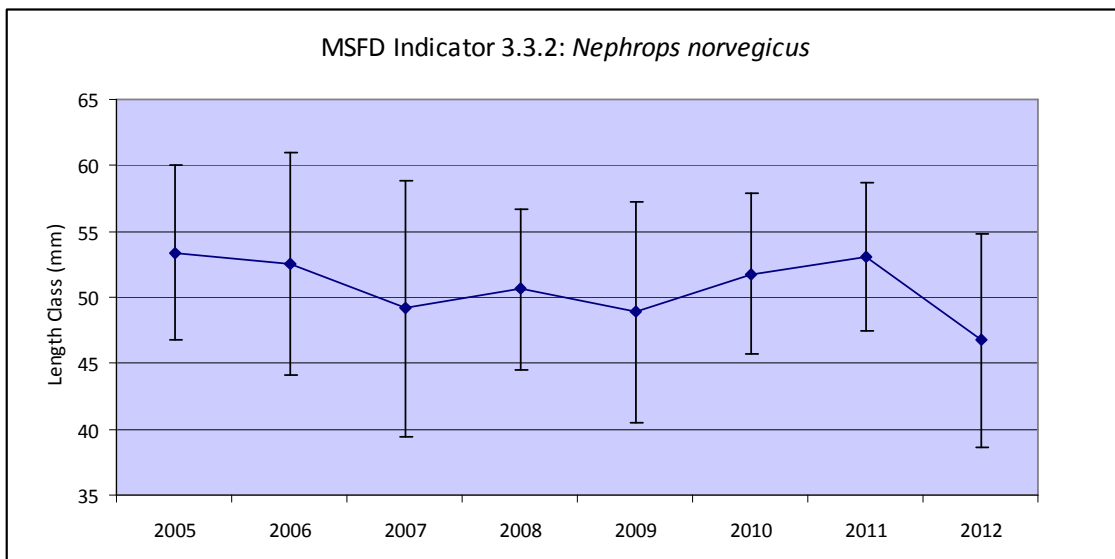
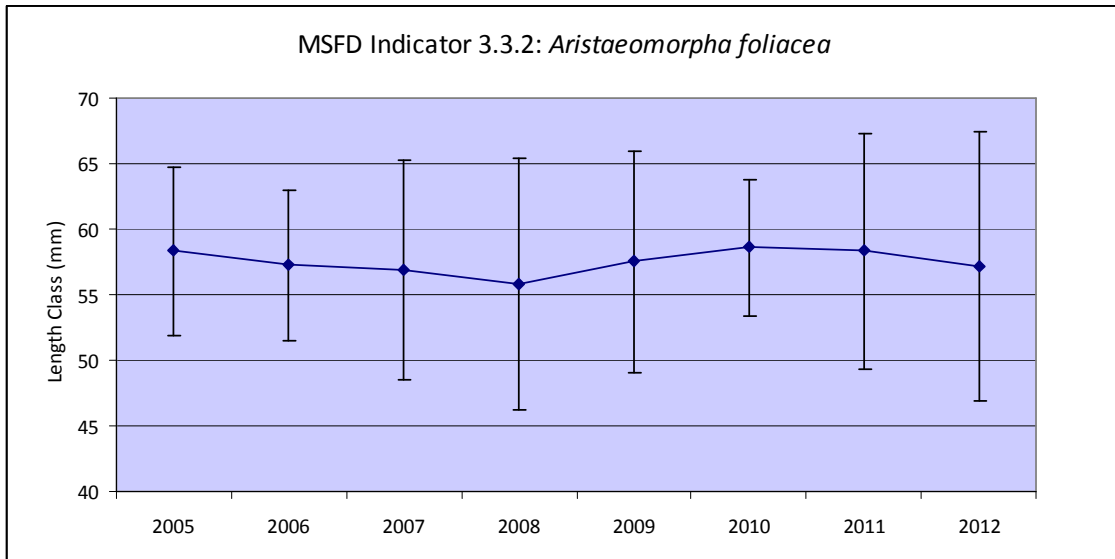

Annex VI

MSFD Indicator 3.3.3

Fish length distribution observed in research vessels

applied to MEDITS target commercial species representative of demersal fauna

MSFD Indicator 3.3.3: *Mullus barbatus*

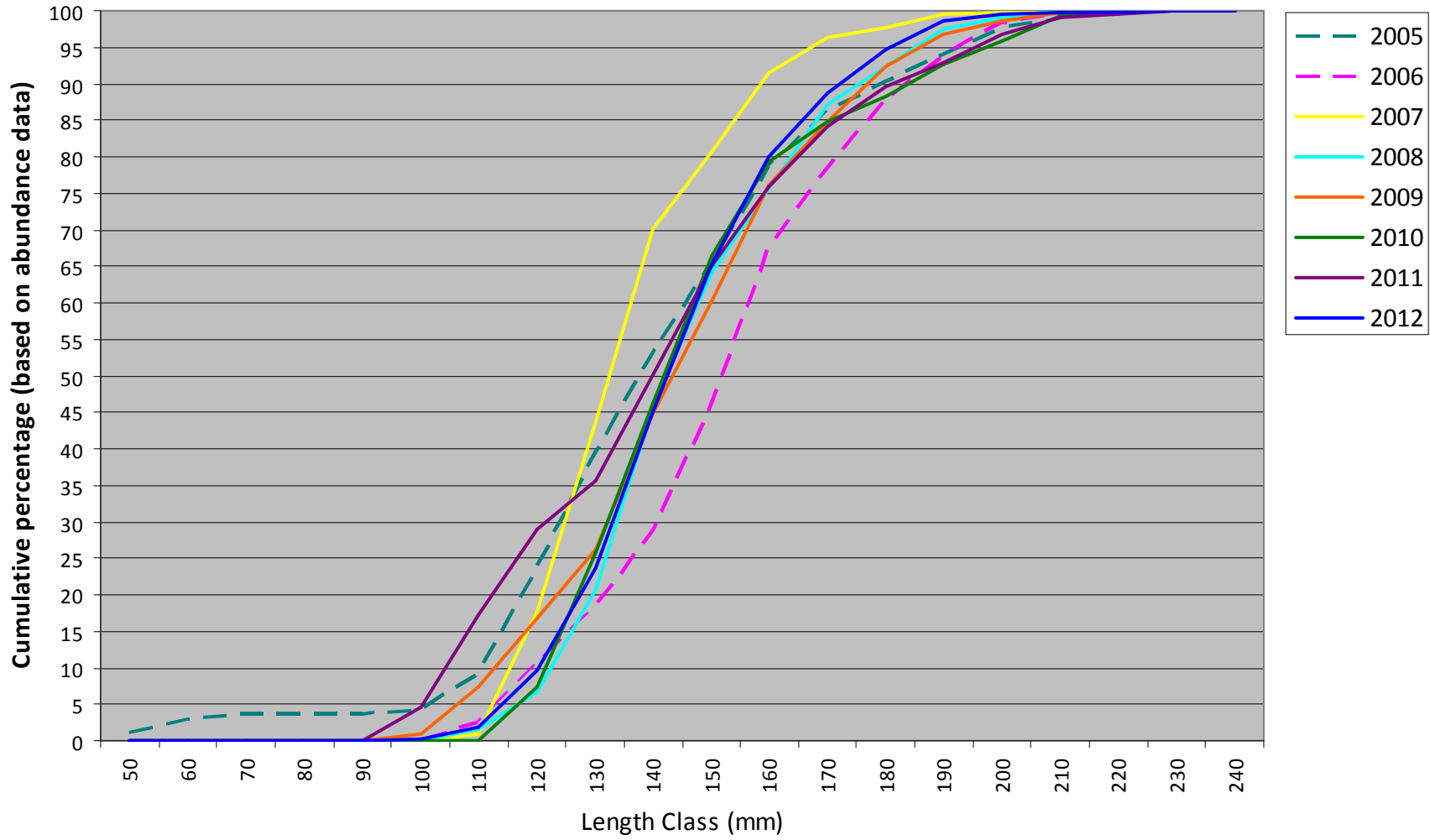

MSFD Indicator 3.3.3: *Mullus surmuletus*

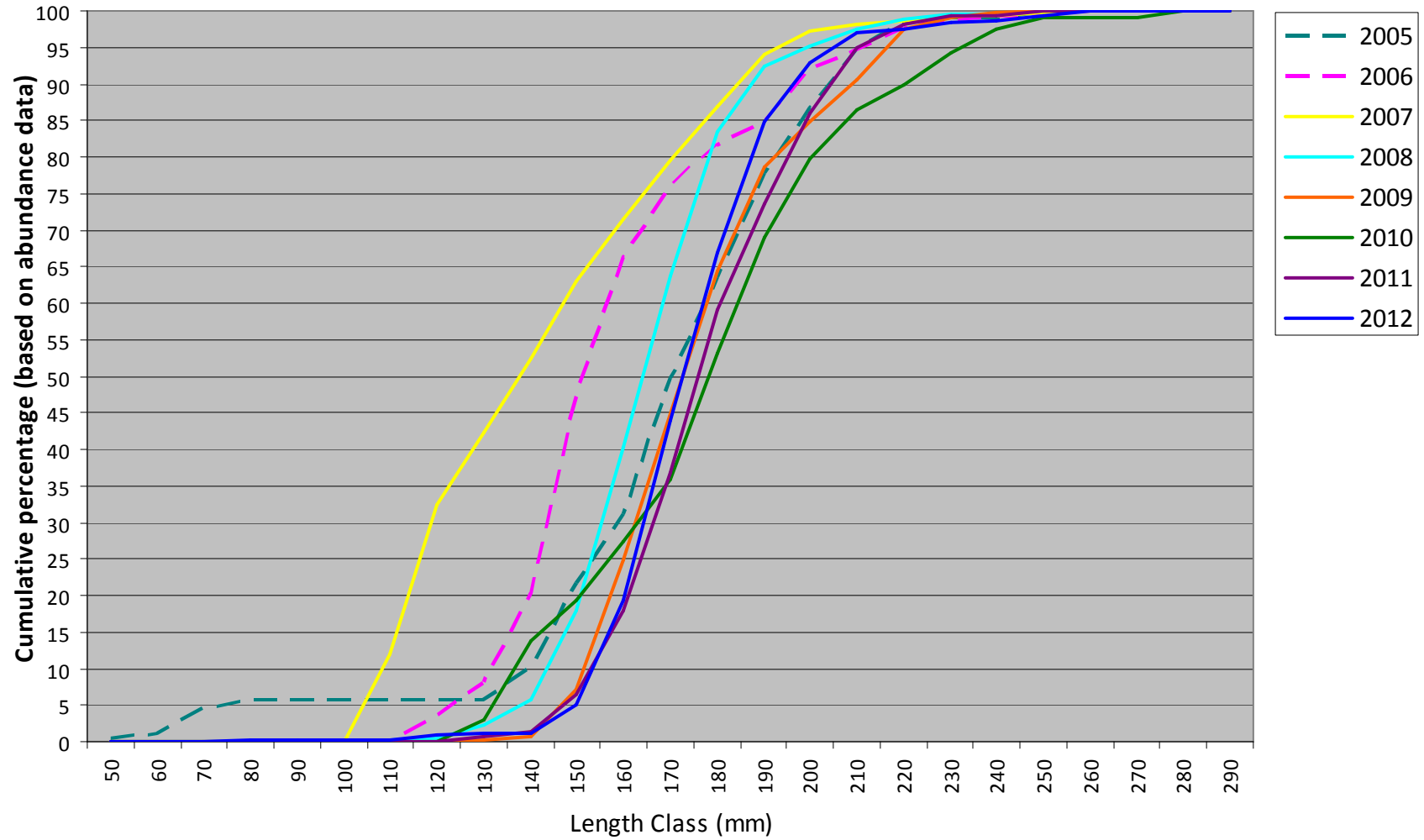

Elasmobranchs

MSFD Indicator 3.3.3: *Etmopterus spinax*

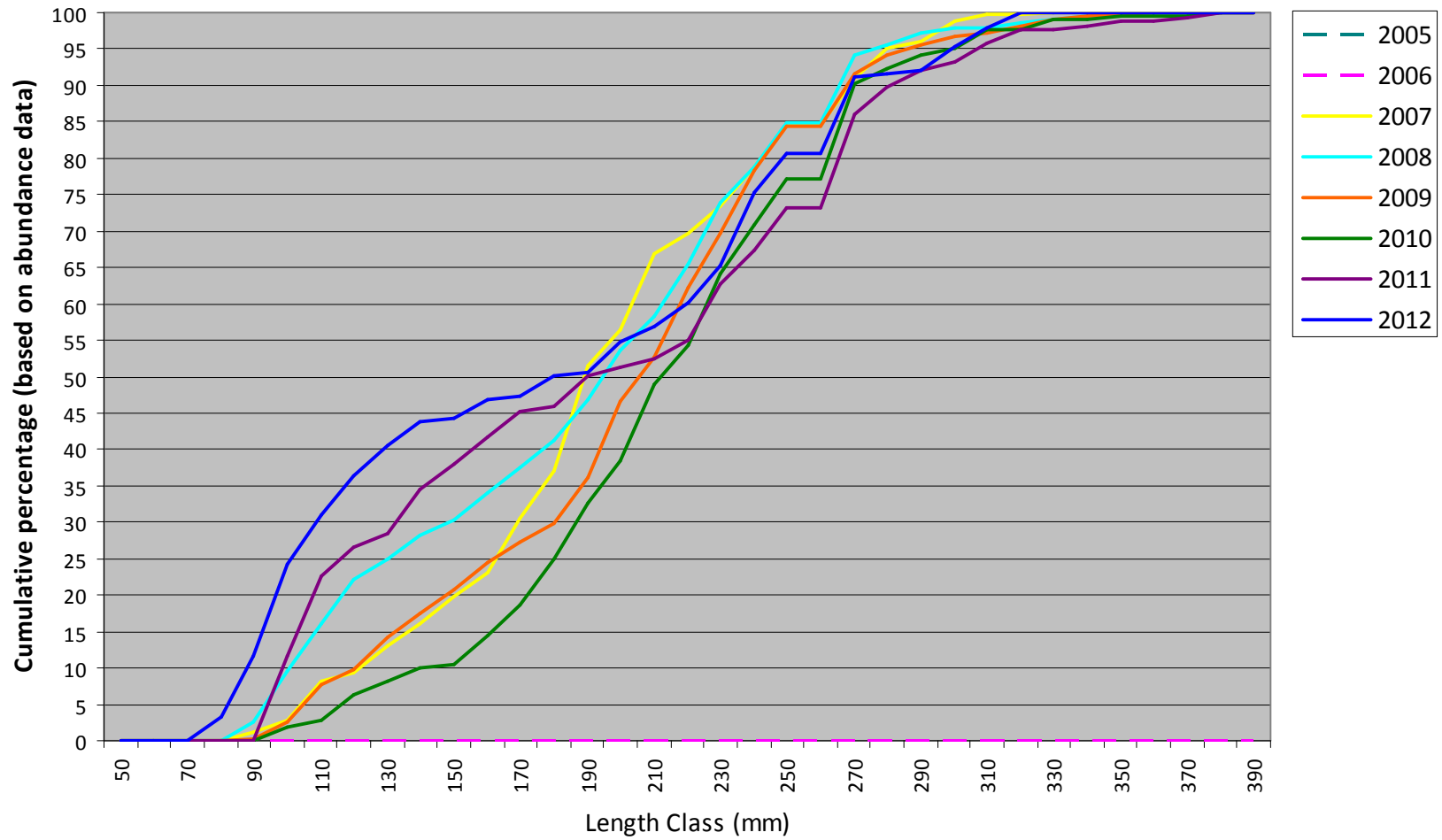

MSFD Indicator 3.3.3: *Heptanchias perlo*

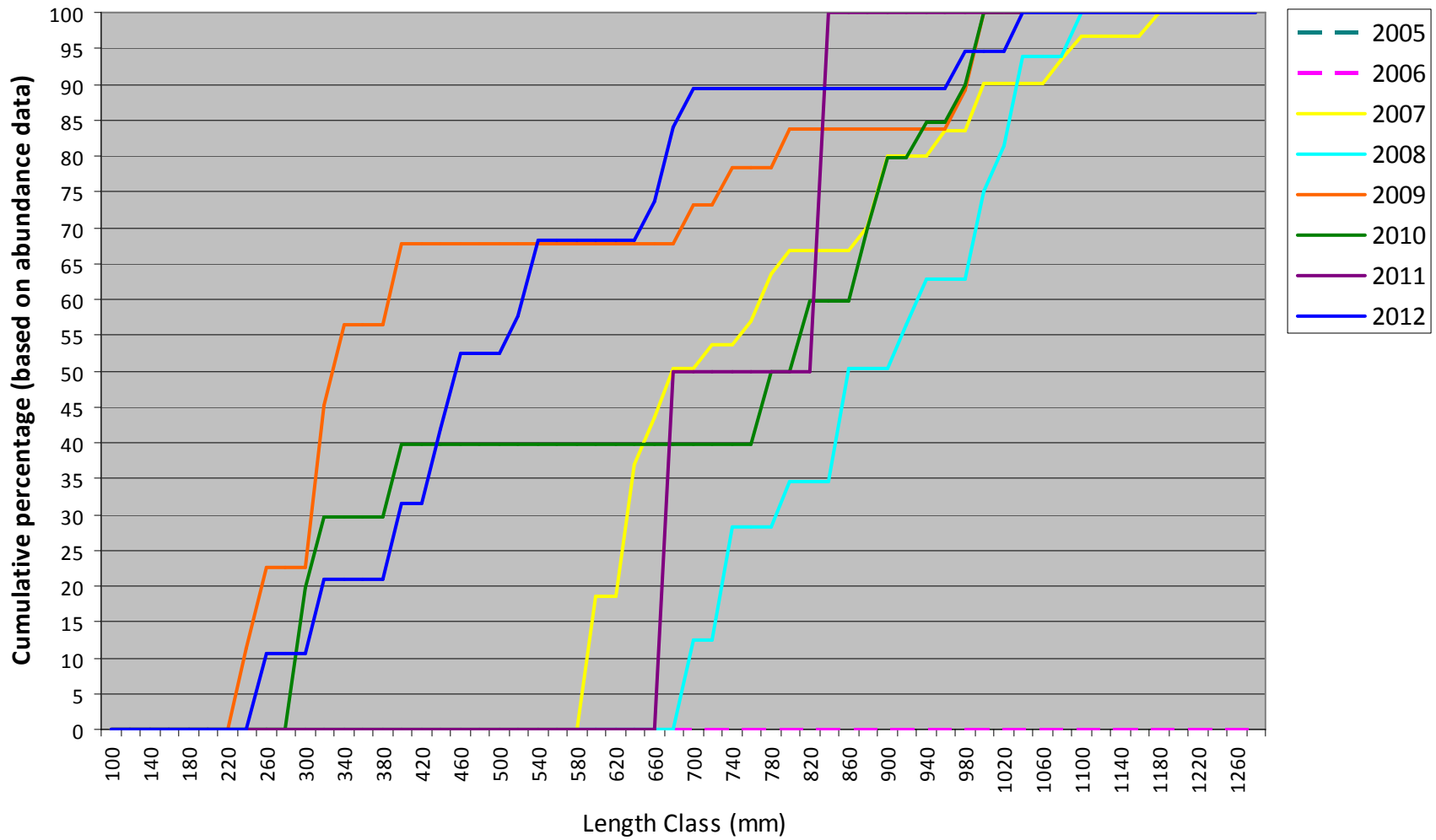

MSFD Indicator 3.3.3: *Mustelus asterias*

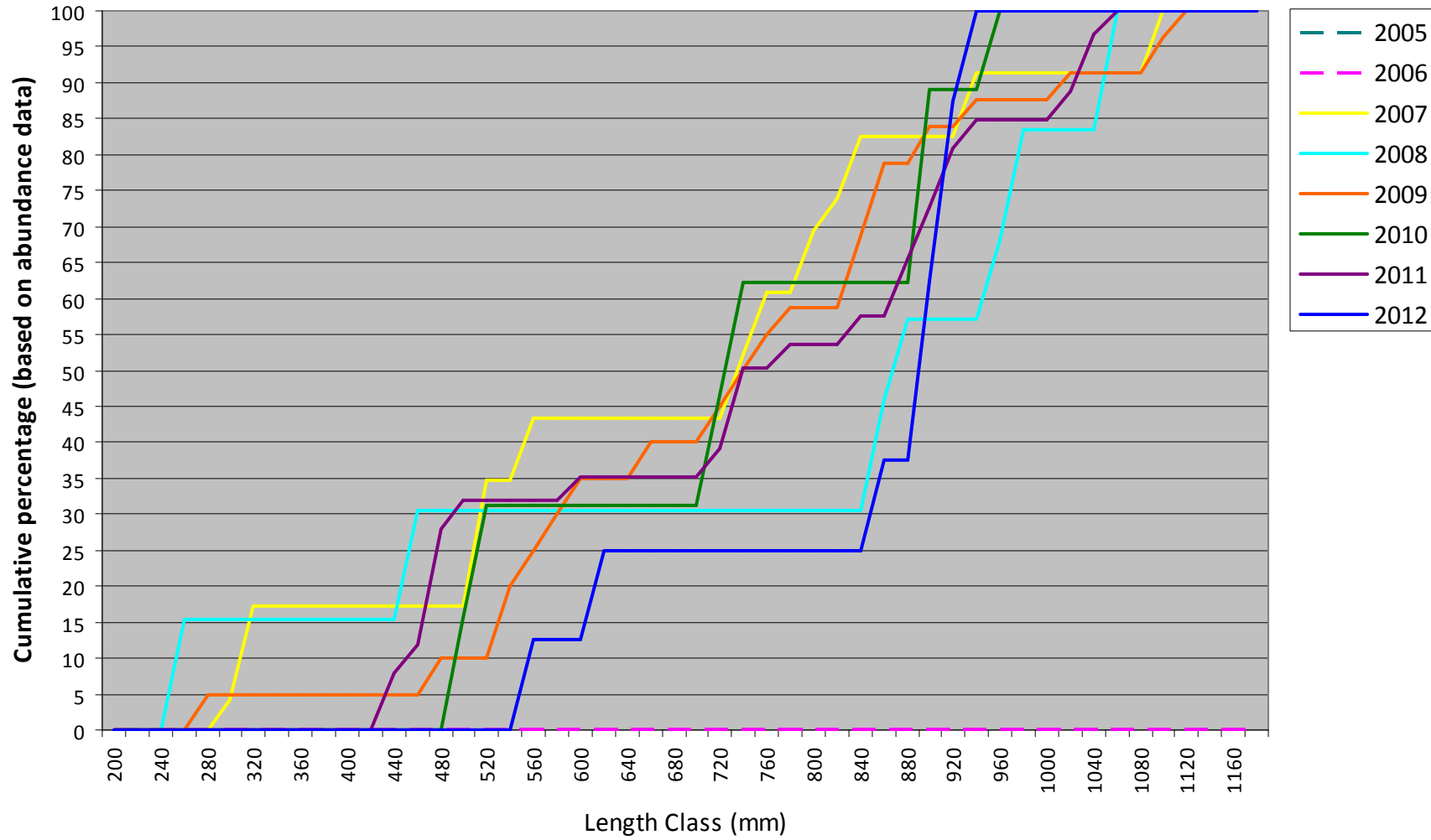

MSFD Indicator 3.3.3: *Mustelus mustelus*

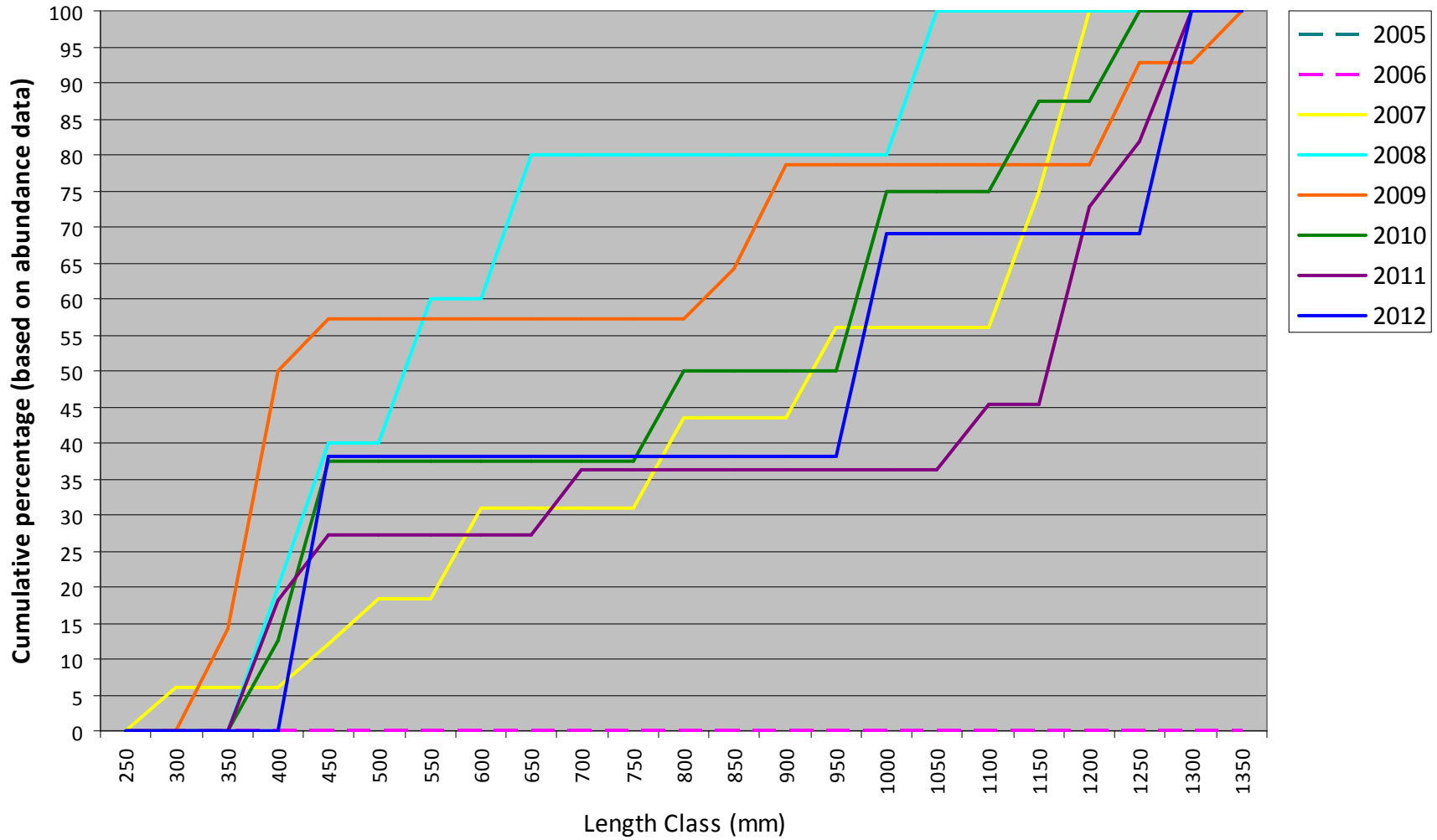

MSFD Indicator 3.3.3: *Raja circularis*

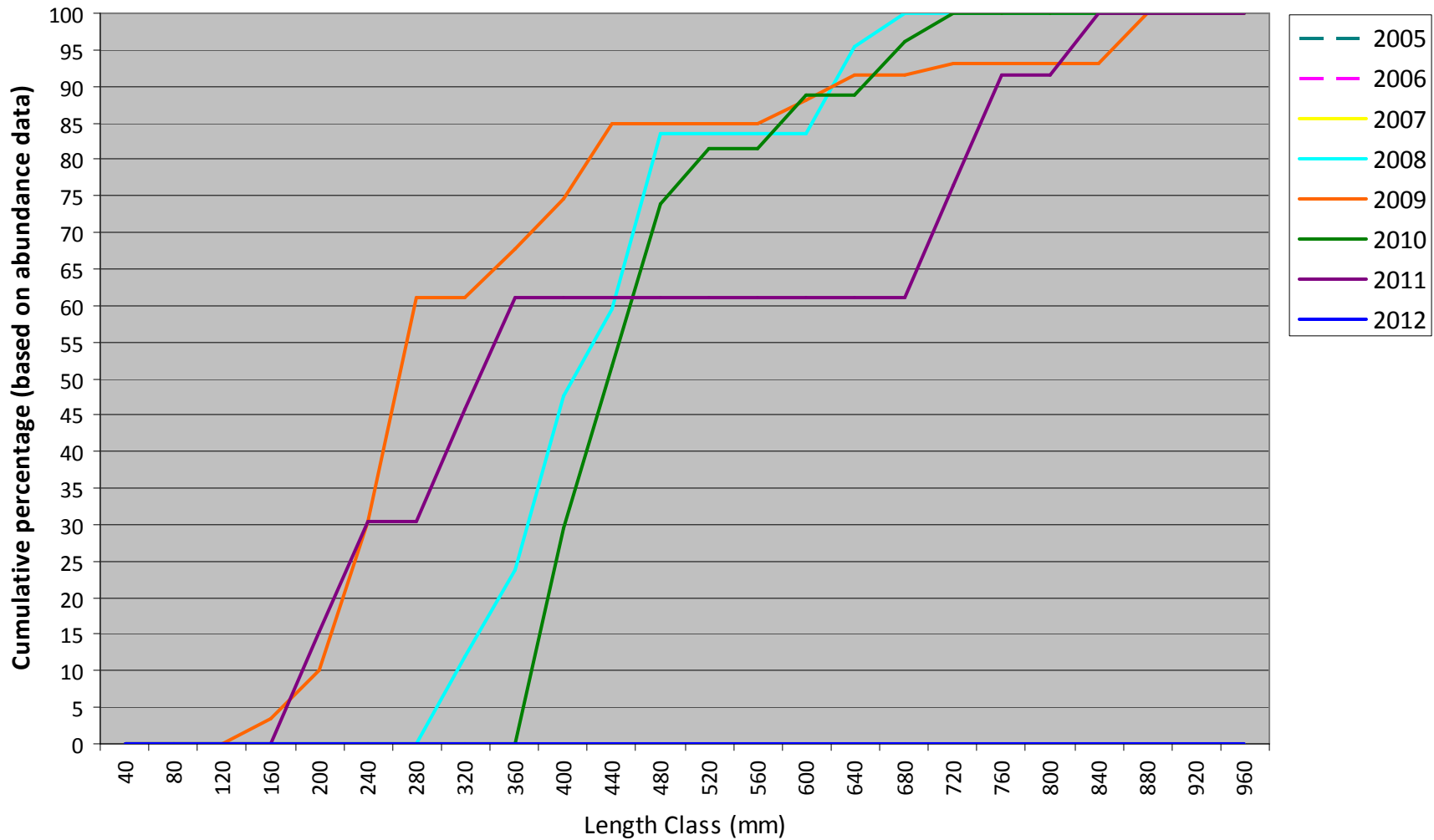

MSFD Indicator 3.3.3: *Squalus blainvillei*

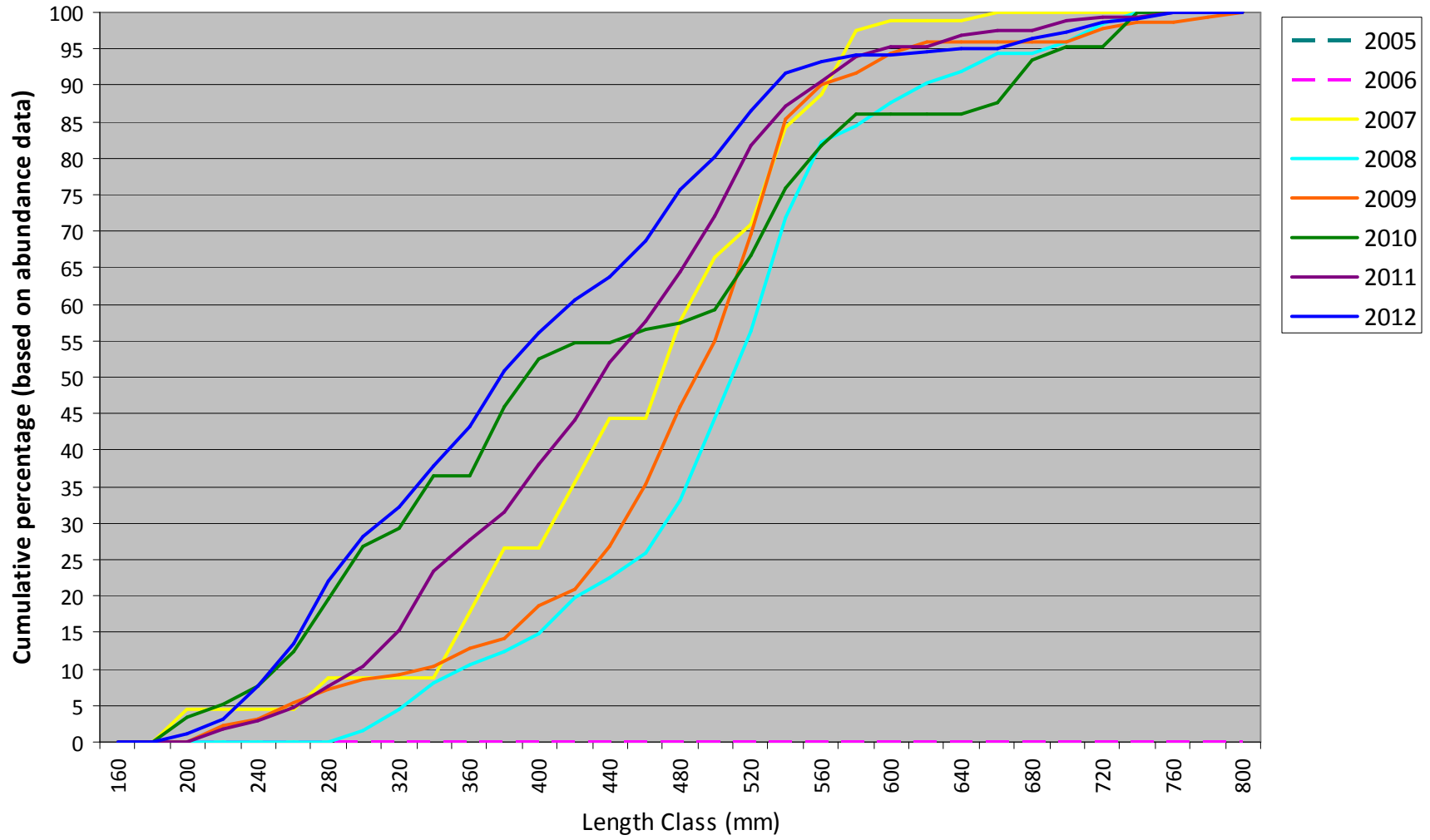

MSFD Indicator 3.3.3: *Torpedo marmorata*

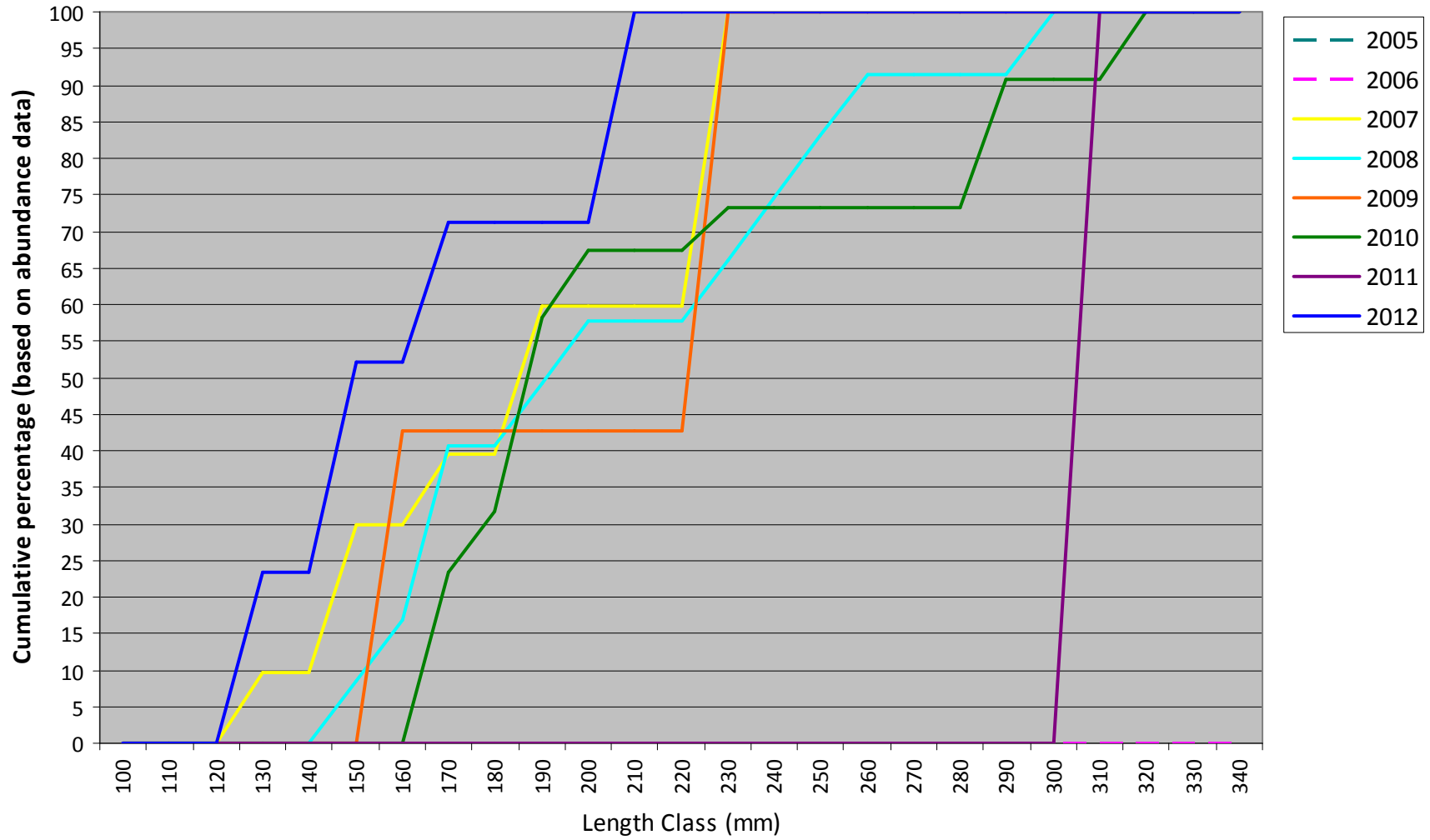

MSFD Indicator 3.3.3: *Parapenaeus longirostris*

