

Environment & Resources Authority
 Hexagon House, Spencer Hill, Marsa, MRS 1441, Malta
 T | +356 2292 3500 W | era.org.mt

Scale: 1:2,000

Date Plotted: 18/09/2019

Plotted By: Compliance & Enforcement

Copyright: Environment & Resources Authority Basemap Mapping Unit, Planning Authority

Maximiliano
 Environmental Protection Officer



Bounding Co-ordinates of Map:
 Min E 456,438; N 3,963,505
 Max E 456,810; N 3,963,051

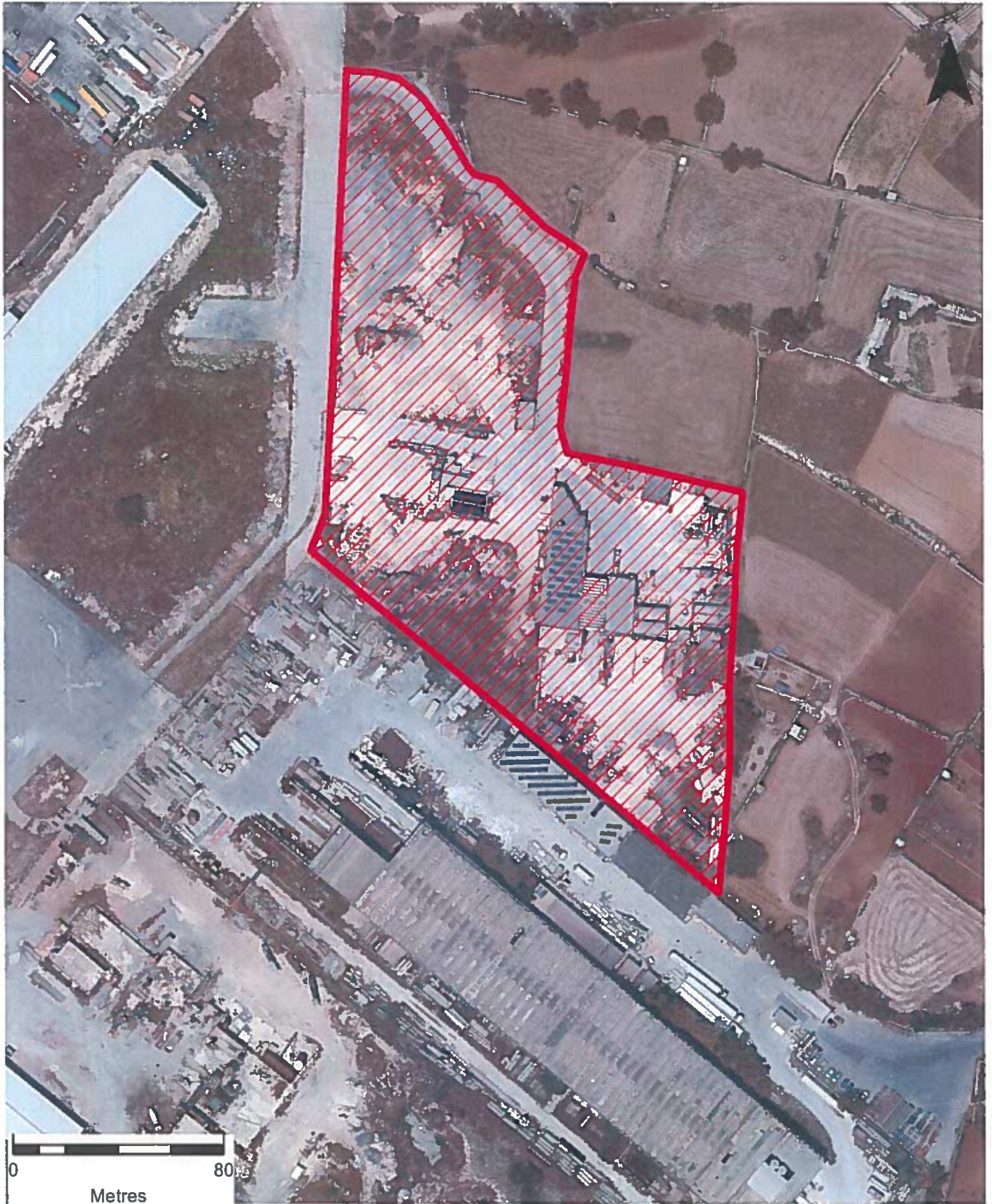

Environment & Resources Authority
Hexagon House, Spencer Hill, Marsa, MRS 1441, Malta
T | +356 2292 3500 W | era.org.mt

Scale: 1:2,000

Date Plotted: 18/09/2019

Plotted By: Compliance & Enforcement

Copyright: Environment & Resources Authority Basemap Mapping Unit, Planning Authority

Massimo Fanara
Environment Protection Officer



Bounding Co-ordinates of Map:
Min E 456,438; N 3,963,505
Max E 456,810; N 3,963,051