

## Notice of Variation

### Environmental Permit

Environment Protection Act (CAP. 549)

Variation number

**EP 0020/21/V1**

Permit number

**EP 0020/21**

The Environment and Resources Authority (hereinafter the Authority; the Competent Authority or ERA) in exercise of its powers under the Environment Protection Act (CAP. 549) and applicable subsidiary legislation referred to in this permit, hereby authorises:

**Mr Luke Satariano on behalf of MCL Components Ltd** (hereinafter “the Permit Holder”),  
Company Registration number: **C 3261**

whose Registered Office is at:

MCL Components Ltd  
BLB037, Bulebel Industrial Estate  
Żejtun ZTN 3000

to operate an installation at:

**MCL Components Ltd**  
**BLB037, Bulebel Industrial Estate**  
**Żejtun ZTN 3000**

This variation is valid until the expiry of EP 0020/21 which is **four (4) years** from the ‘Permit granted’ date below. An application for renewal is to be submitted at least **six (6) months** prior to the expiry of EP 0020/21.

Signed	Date
 <p>Perit Vincent Cassar Chairperson</p>	Permit granted: 26/10/2021 Variation notice granted: <b>03.07.2023</b>

**Authorised to sign on behalf of the Competent Authority**

**This page has been deliberately left blank.**

## Introductory note

The enclosed Notice of Variation shall be read in conjunction to the Permit with reference EP 0020/21 and shall take effect as of the date indicated on the covering page.

The Authority is hereby varying Section 1 and Schedule 2 of the Environmental Permit (EP 0020/21) as specified hereunder.

## Section 1 – General

### Status Log

The status log shall be replaced with the following:

Detail	Date
<i>EP 0014/13/A granted</i>	14 <sup>th</sup> May 2015
<i>EP 0014/13/B granted</i>	1 <sup>st</sup> November 2019
<i>EP 0014/13/B/V1 granted</i>	12 <sup>th</sup> June 2020
<i>EP 0020/21 granted</i>	26 <sup>th</sup> October 2021
<i>EP 0020/21/V1 granted</i>	As per covering page

## Section 1.1 – Permitted Operations

Table 1.1.1 shall be replaced by the following:

Table 1.1.1		
Operation	Description of specified operation	Limits of specified operation
Manufacture of thermoplastic products	Warehousing, processing (mainly injection moulding, thermoforming and in-mould labelling of plastic buckets and containers), assembly and packaging of plastic products	From receipt of raw materials and associated chemicals to dispatch of finished product (including assembly, quality inspection and packaging)
Storage and processing of plastics as by-products	Shredding, grinding or extruding of plastics into granules which are considered to be by-products pursuant to S.L. 549.63	From generation of own by-products (which are considered to be by-products pursuant to S.L. 549.63) for internal use and/or dispatch of finished product
Associated operation of waste management	Handling and storage of waste generated from installation prior to dispatch offsite	From generation of waste to storage and dispatch for disposal or recovery (including recycling) offsite to authorised facilities locally or abroad

---

Associated operation of maintenance	Maintenance and repairs in designated area as required	From maintenance/repair to appropriate recovery/disposal of any waste generated on site to authorised facilities locally or abroad
Ancillary operation of metal-working	Metal-working for infrastructural improvements in designated area as required	From receipt of raw materials to appropriate recovery/disposal of any waste generated on site to authorised facilities locally or abroad

---

**Section 2 – Site Infrastructure and Operations**

No changes.

**Section 3 – Operating conditions**

No changes.

**Section 4 – Site Management**

No changes.

**Section 5 – Ozone Depleting Substances**

No changes.

**Schedule 1 – Annual Environmental Report**

No changes.

**Schedule 2(a) – Site Map**

No changes.

**Schedule 2(b) – Site Layout Plan – Ground floor (level 0)**

Schedule 2(b) shall be replaced by the following:

Schedule 2(b)  
 Site Layout Plan – Ground floor (level 0)

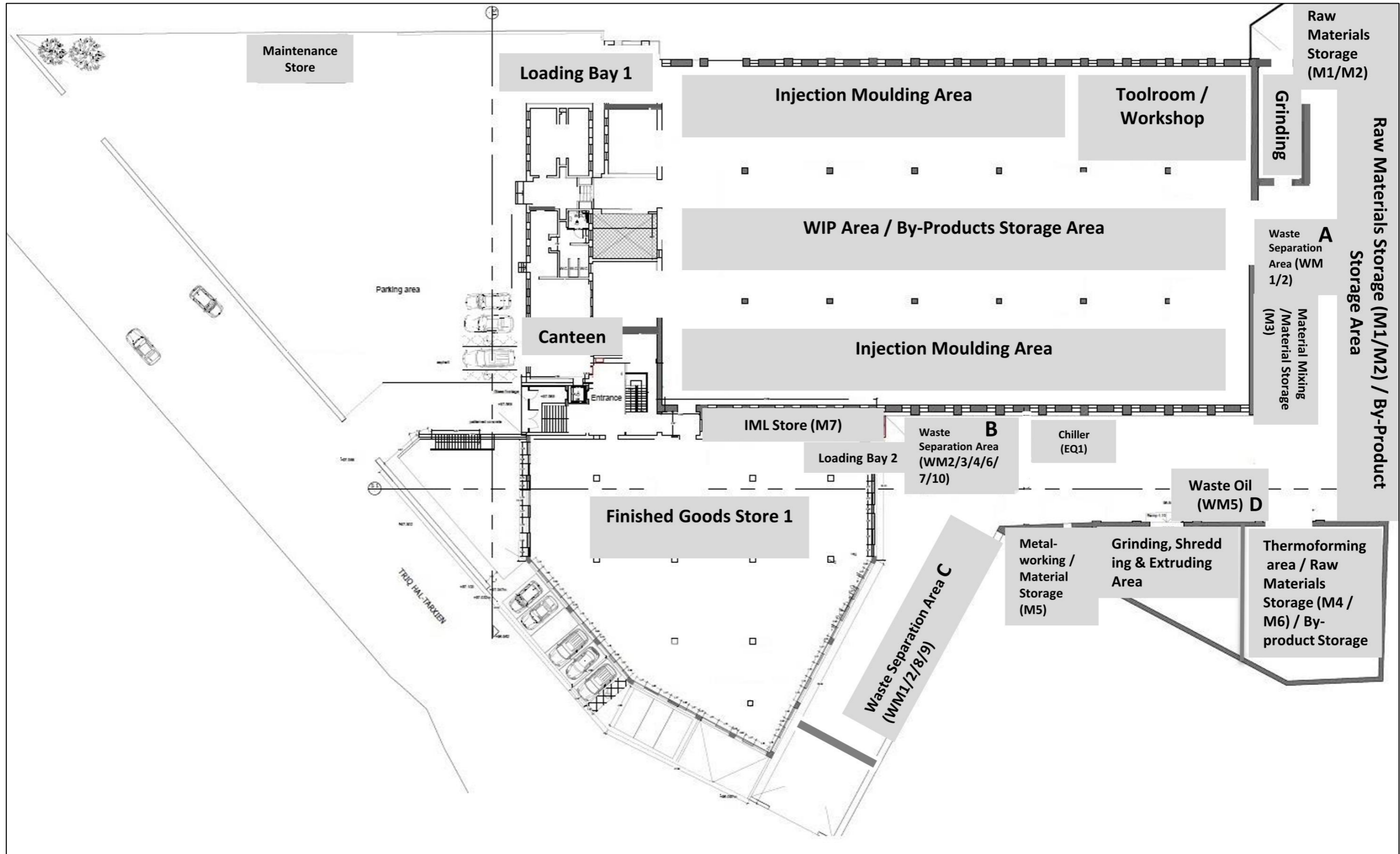

Fig. 2.2: Site layout of the permitted installation for the carrying out of the operations specified in condition 1.1.1. The extent of the site is indicative and shall not be used for interpretation purposes.

**Schedule 2(c) – Site Layout Plan – Basement (level -1)**

Schedule 2(c) shall be added as follows:

**Schedule 2(c)  
Site Layout Plan – Basement (level -1)**

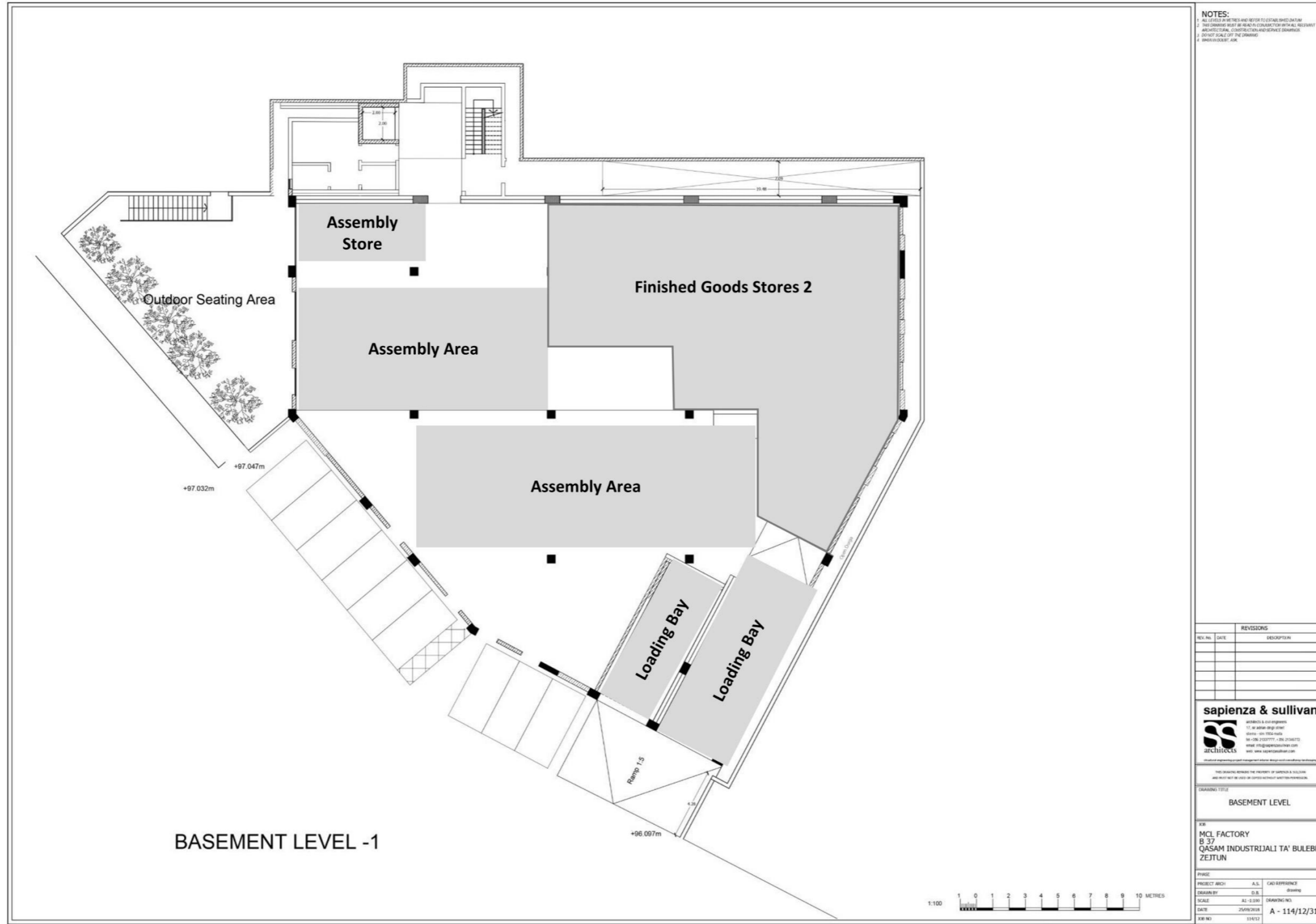

Fig. 2.3: Site layout of the permitted installation for the carrying out of the operations specified in condition 1.1.1. The extent of the site is indicative and shall not be used for interpretation purposes.

**END OF NOTICE**